'64

TROJANAIRE

THE SENIOR CLASS
PRESENTS THE

'64 TROJANAIRE

MAROA-FORSYTH HIGH SCHOOL
Maroa, Illinois

Maroa-Forsyth

High School

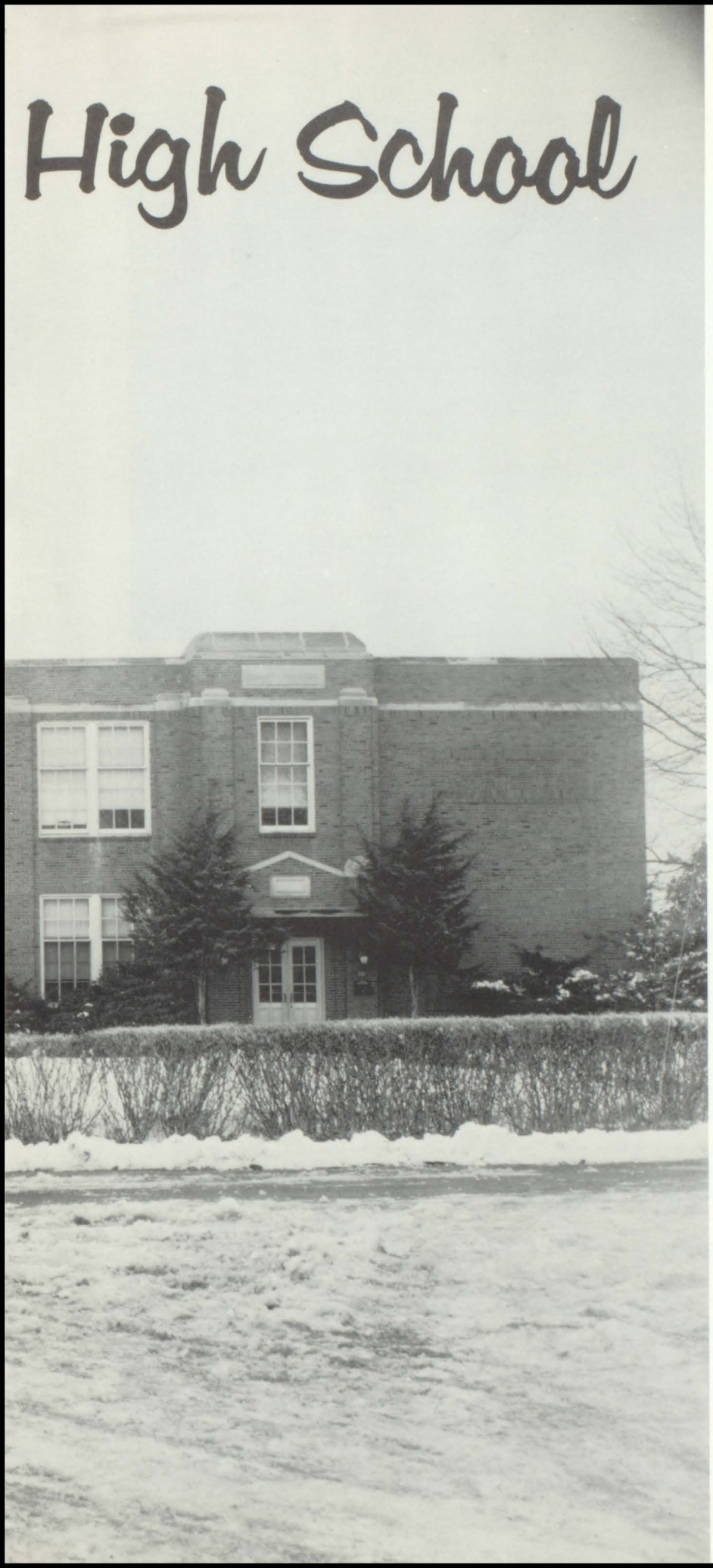

Table of Contents

Editor's Note

Memorial

Dedication

Foreword

Administration

Superintendent's Message

Faculty

Seniors

Favorites

Juniors

Sophomores

Freshmen

Organizations

Athletics

Activities

Baby Pictures

Snapshots

Advertising

Autographs

1964 Trojanaire Staff

CO-EDITORS	Mary-Catherine Anderson
	Jane E. Chalcraft
JUNIOR EDITOR	Letha Grissom
BUSINESS MANAGER	Gary Clawson
ADVERTISING	Ann Alexander, Pat Margenthaler
	Sally Marsh, Roger Mitchell
	Carol Morgret, Steve Rasor
SUBSCRIPTIONS	Marilyn Alexander
	Vicki Kapper
SENIORS	Diane Hanes
	Donna McCool
CLASS HISTORY	Max Heinz
	Leonard Hoffman
CLASS PROPHECY	Linda Murphy
	Gary Vermilyea
CLASS WILL	Donna Miller
	Marjorie Smith
CLASSES and FACULTY	Marty Cummings
	Lynette Halicki
SPORTS	Steve Kinkaid, Ron Margenthaler
	Tom Newman, Mike Snow
ACTIVITIES and ORGANIZATIONS	Gary Beck
	Rachel Morgan
	Bob Votaw
SNAPSHOTS and BABY PICTURES	Dan Garren
	Corwyn Greene
	Roger Maxwell
PHOTOGRAPHER	Richard West
TYPISTS	Sharon Hubbell
	Marilyn Liming
ADVISOR	Mrs. Betty Coen

We the Editors present this 1964 Trojanaire for your enjoyment. We have tried to fill it with the many memories we have of Maroa-Forsyth High School. We hope that it gives you many hours of enjoyment now and in the future.

Our thanks go to the faculty and to the student body for their patience and cooperation during the months spent in compiling it. A special thanks goes to our staff for their contributions.

Thus, we present this book to you; may it bring memories that will live through the years.

Thank you,

Mary-Catherine Anderson

Jane E. Eckelberger

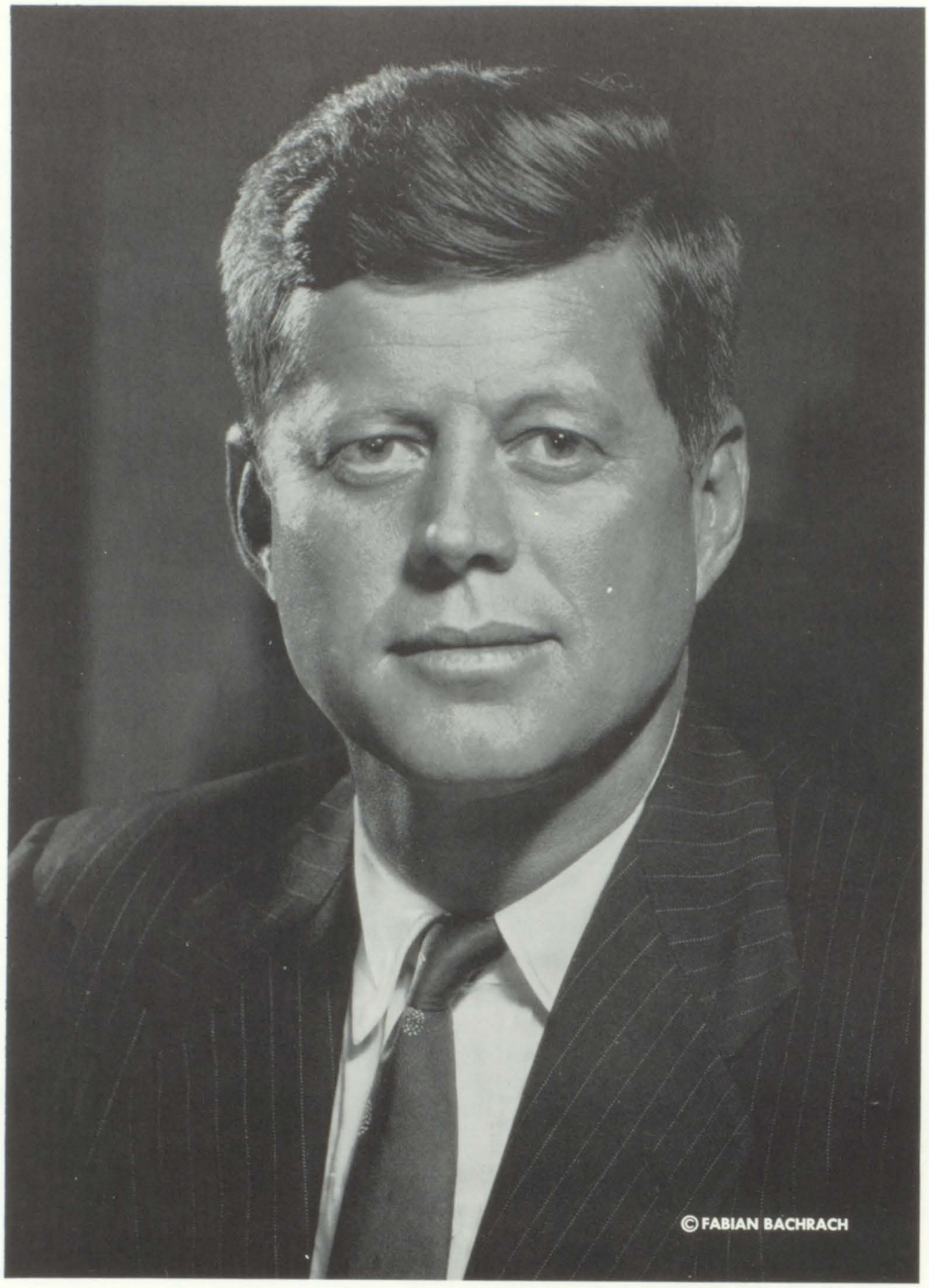

John F. Kennedy 1917-1963

We vainly wrestle with the
blind belief
That aught we cherish
Can ever quite pass out of
utter grief
And wholly perish.
-Robert Frost

To Mr. and Mrs. Donald Fentem, whose patience and wisdom have helped us realize the many opportunities of life, we, the Senior Class of 1964, dedicate this annual.

Maroa-Forsyth High School

I like high schools that nestle
In quiet little towns,
And seem to offer something more
Than credits, caps and gowns.

I like classes filled with friends
Who have a smile for me;
I don't like teachers who know me as
Row 31, seat 3.

I hate to meet a former teacher's
Unrecognizing stare;
I like the kind who know your name,
Your hopes, your love affair.

I like colleges which strive to learn
Years later where you are;
Yes, even tho' you've never been
A campus queen or star.

A mammoth institution holds
Within its office space,
Along with proof of my degree,
A photo of my face.

The most it knows about me is
My city, birth and class;
I like my old high school best;
She doesn't think en masse.

She'll gaily cheer each grad's career
With faith that's optimistic;
To her a former student is
No musty old statistic.

I like high schools that nestle
In quiet little towns and
Offer students something more
Than credits, caps and gowns.

Administration

"What do you mean, you overslept?"

To the Class of 1964 and Student Body

It is my pleasure to congratulate the members of the Class of '64 on their fine accomplishments. To the co-editors of this fine yearbook go special congratulations.

It has been a rewarding experience for me to be associated with this fine class. For that matter, all of the students of Maroa-Forsyth High have made my job a most enjoyable one.

As you look back over your experiences at at our school I am confident you will remember so many good times. The reason you will remember so many good things about our school is because it could not possibly have any better students. We know you will be a credit to our school after you leave us.

Good luck and all the best in the years to come.

Sincerely,

Robert A. Paxson

ROBERT A. PAXSON
Superintendent

Board of Education

SEATED, LEFT TO RIGHT: Garrel Leslie, Clifton Amberg, Ben Cochran, Robert Schwartz. STANDING, LEFT TO RIGHT: Wm. Schultz Jr., Paul Carder, ABSENT: Wallace Bingamon and W. R. Stoutenborough, School Treasurer.

Principal

JOHN DALSANTO

Charlene Warner
High School Secretary

Secretaries

Marion Irvin
Unit Secretary

Janitors

John Rush, Everett Patient, and John Fletcher

Bus Drivers

LEFT TO RIGHT: Elmer Gardner, Ray Doak, George Hunt, Herb Kammarmeyer, Earl Kammarmeyer. Leland Beck (not shown)

Cooks

LEFT TO RIGHT: Evelyn Morgan, Sarah Chalcraft, Lela Greeson, Louise Archey.

Faculty Snaps

Next stop - Carnegie Hall!

"Speaking of school spirit . . ."

Faculty

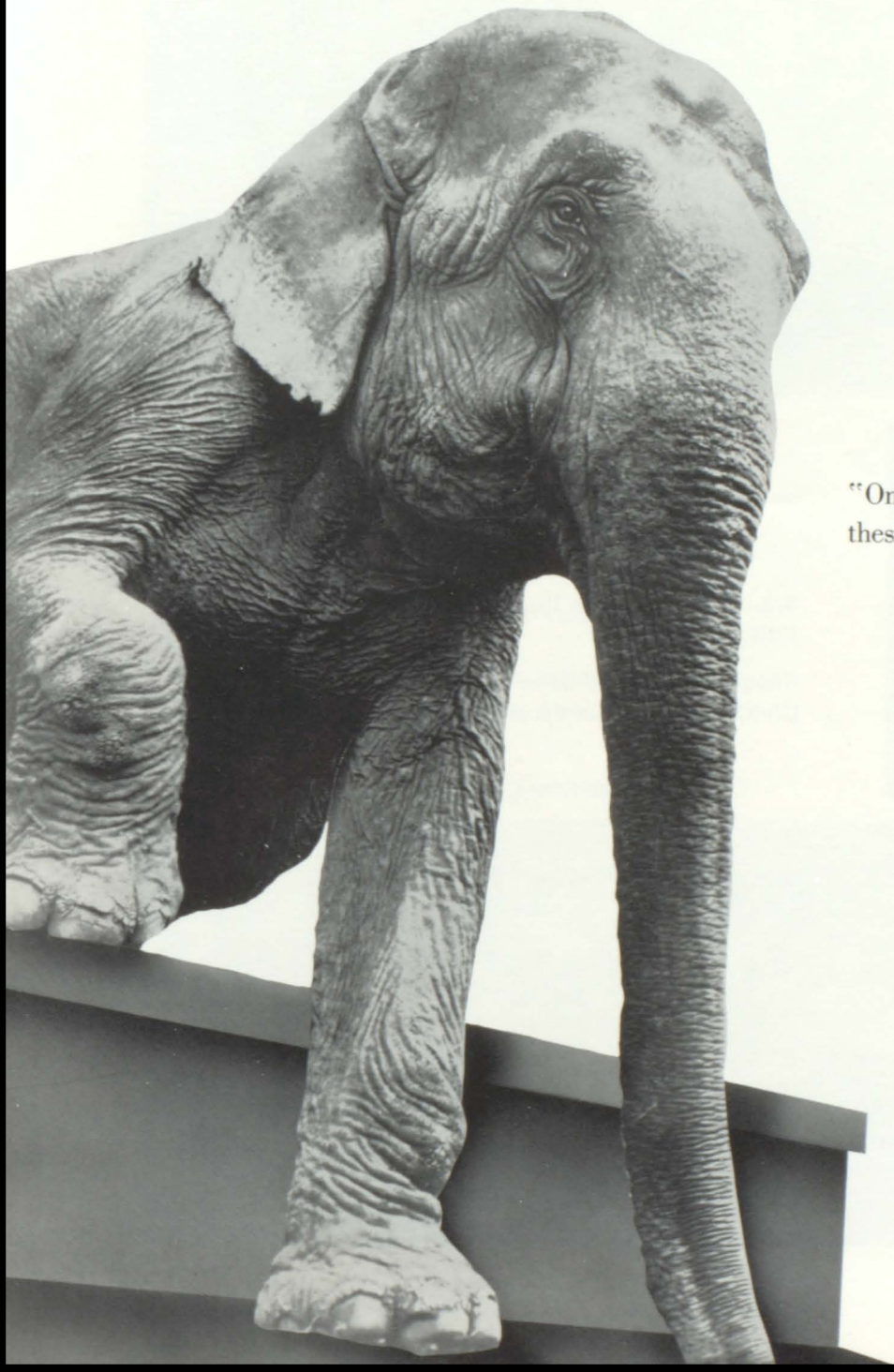

"One more year of climbing up and down these stairs will do me in for sure."

Math

FRANK JOHNSON

B.S., Southern Illinois University,

Algebra I, II, Plane Gemetry, Math IV

8th Hour Plane Geometry

Science

DONALD FENTEM

B.S. of Ed., Western Illinois Univ.,
Univ. of Indiana

Chemistry, Physics, Basic Math, Science
Club Sponsor, Senior Sponsor

5th Hour Chemistry Lab

History

WALTER BOYD

B. S. James Millikin University

American History, World Geography, Boys' Physical Education, Head Football Coach, Asst. Basketball Coach, Baseball Coach

6th Hour American History

History

DONALD WALKER

B. S., James Millikin University

World History, American Problems, Head Basketball Coach, Asst. Football Coach, Track Coach

3rd Hour American Problems

Home Ec.

MRS. VERNETTE MILLER

B.S., Univ. of Illinois, Univ. of Wisconsin, Columbia Teachers College

Home Economics I, II, III, and IV, F.H.A. Advisor

1st and 2nd Hour Home Ec. II

Ag.

M. J. NICOL

B.S., Illinois State Normal Univ., M.S., Iowa State College, Univ. of Iowa, Univ. of Illinois, Wisconsin State College

Agriculture I, II, III, and IV, F.F.A. Sponsor

2nd and 3rd Hour Ag. II

Girl's P.E.

MRS. WM. BERRY

B.S., Santa Ana Junior College, Univ. of Illinois, Univ. of California

Girls' Physical Education, G.A.A. Sponsor, Cheerleading Advisor, Junior Advisor

4th Hour Girls' P.E.

Biology

B.S., Eastern Illinois Univ. Biology, Pep Club Sponsor, Junior Advisor

3rd Hour Biology

Commerce

MRS. BETTY COEN

B.S., University of Illinois

Typing I, II, Bookkeeping, General Business, Shorthand, Trojanaire Sponsor

3rd Hour Typing I

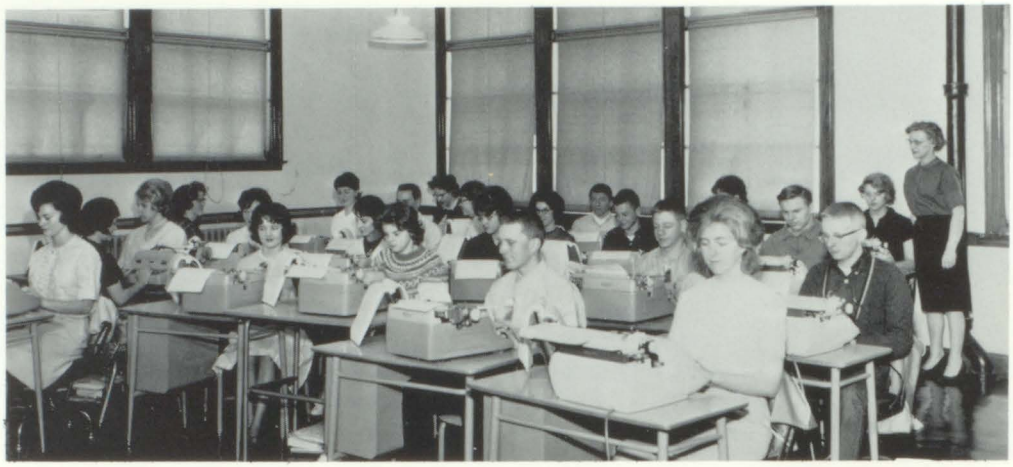

Shop

LARRY FINLEY

B.S., Eastern Illinois University

Industrial Arts I, II, III, and IV, Student Council Sponsor

1st and 2nd Hour Shop

Guidance

JOHN DAL SANTO

B.S., Illinois State Normal Univ., M.S., Illinois State Normal Univ., Ed., Univ. of Colorado, Univ. of Illinois, Southern Illinois Univ., Univ. of Wyoming

Principal, Guidance Director

Guidance

Speech Correction

MAX SCOTT

B.S., Illinois State Normal University

Speech Correctionist, Maroa and Argenta School Units

Mr. Scott and Roger Maxwell

Chorus

MRS. DORIS DOTSON

B.P.S.M., Indiana University, Millikin University, University of Illinois

Boy's Chorus, Girls' Chorus, Elementary Music

Honor Choir

Band

CHARLES WOOD

B.S. in Ed., Illinois State University

Unit Band Director

Donna Etnier, Susan Wallace, Mary-Catherine Anderson.

Spanish

MRS. DELORES NEPS

B.S., Central Missouri State College

Spanish I, English II,
Freshman Sponsor

Spanish IA

English

MRS. PAT MAXWELL

B.S., Northern Illinois University

English III, IV,
Sophomore Sponsor

English III A

English

MISS PAT VANSCYOC

B.S., Illinois State University

MRS. BARBARA WOOD

B.A., Murray State College

1st Semester

2nd Semester

English I, Speech, Librarian, Play Director

French

MRS. MARGO KALMUS

B.S., Michigan State University

MRS. MERWIN DONAHUE

A.B., Asbury College
M.C.E. Emory University

1st Semester

French II

2nd Semester

Seniors

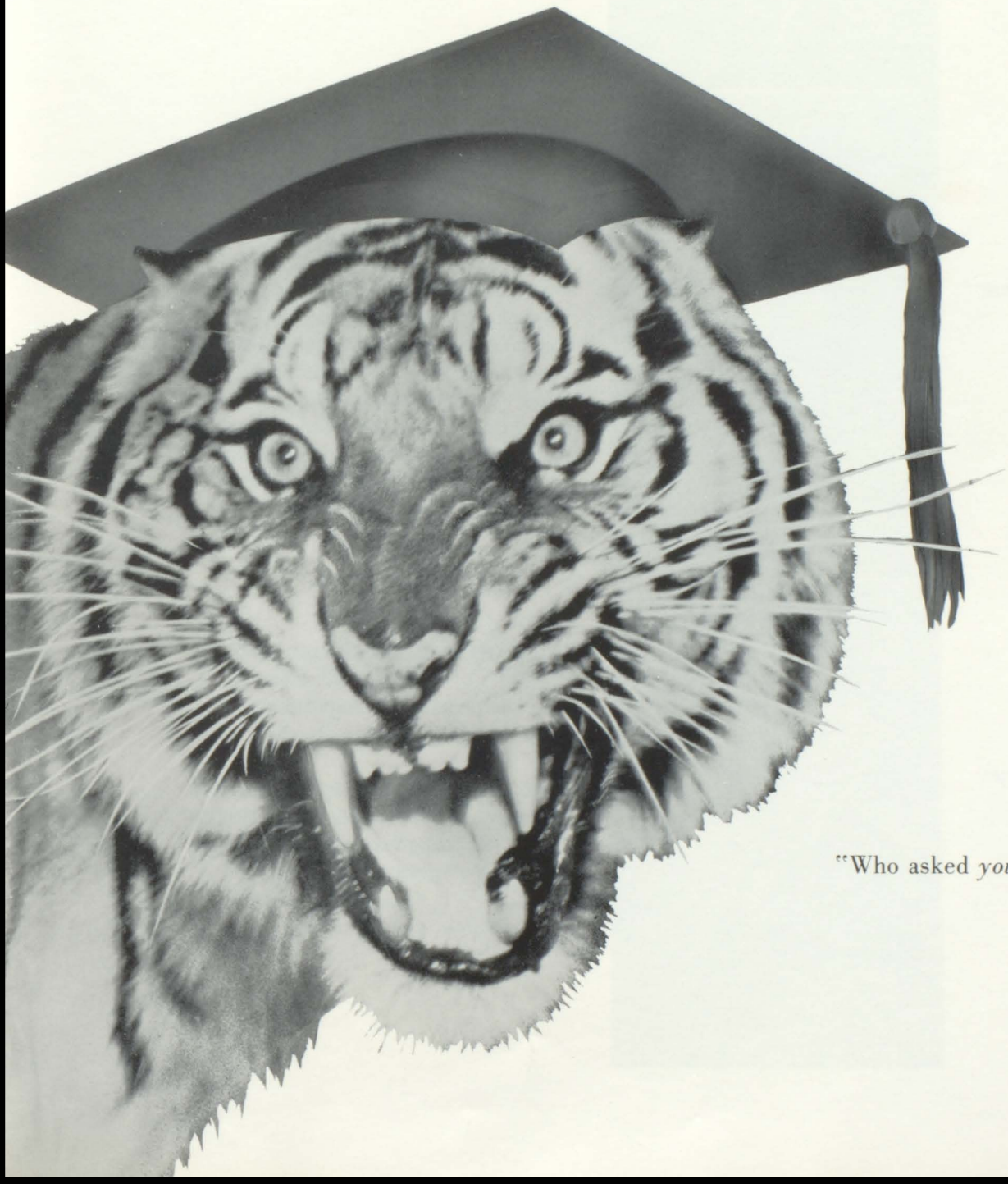

"Who asked *you*, Freshman?"

Terry

TERRANCE BEARD

A wolf on the loose.

Boys Chorus 1, 2, 3, 4

Ann

CAROL ANN ALEXANDER

Thy modesty is a candle to thy merit.

Girls Chorus 1, 2, 3, 4; Band 1, 2, 3, 4; Science Club 1, 2, 3, 4, Pres. 4, Sec. 3; Annual Staff 4; Drama 4; Student Council 4; Junior Play 3; Humanities 4; Class Vice President 3; G.A.A. 1, 2, 3, 4, Points Chairman 3, Secretary 4; Band Contests 1, 2, 3, 4; National Honor Society 4; Christmas Queen Candidate 1; Homecoming Queen Candidate 2

Gary

GARY EUGENE BECK

When you see me coming better step aside.

Annual Staff; F.F.A. 1, 2, 3, 4, Sentinel 3, 4; Football 1, 2, 4; Basketball 1, 2; Driver's Training 2; Homecoming Skit 1, 2, 3, 4; Science Club 2

MARILYN JEAN ALEXANDER

A heart as big as her name, and friendliness that will bring her fame.

Student Librarian 3, 4; Girls Chorus 2, 3, 4; Annual Staff 4; Student Council 4; F.H.A. 1, 2, 3, 4-Pres. 4; Drivers Training 2

Marilyn

GARY KEITH CLAWSON

A case in which brains and humor mix.

Science Club 1, 2, 3, 4; Treas. 3, Vice Pres.- 4; Student Council 1, 2, 3, 4, Pres. 4; Annual Staff

Jumbo

MARY CATHERINE ANDERSON

Married Harold Deadman III of Toledo, Ohio June 22-1968

Studious and determined to do what she undertakes. S.D.W. graduate 1968

Student Librarian 2, 3, 4, Pres. 4; Girls Chorus 1, 2, 3, 4; Ensemble 2, 3, 4; Honor Choir 2, 3, 4; Annual Staff Co-ed; Band 1, 2, 3, 4; Drivers Training 2; Homecoming Skit 1; Science Club 1, 2, 3, 4, Pres. 4; Band Contest 1, 2, 3, 4; National Honor Society 4

M.-C.

Gerald

GERALD LYNN ETHRIDGE

Let the world slip by, I'll take it easy.

Driver's Training 2; Homecoming skit 1; Science Club 1, 2; Frankfort Pilgrim High School

Jane E.

JANE ELIZABETH CHALCRAFT

Black hair, brown eyes - a devil in disguise.

G.A.A. 1, 2, 3, 4, Treasurer 3; Science Club 1, 2, 3, 4, Reporter 4; Girls Chorus 1, 2, 3, 4, Ensemble 2, 3, 4; Student Council 1, 4, Secretary 4; Annual Staff 3, 4, Co-editor; Band 1, 2, 3, 4; Pep Committee 4, Secretary

Dan

DANNY EDWARD GARREN

"Never to be hurried or rushed."

Class Sgt. at arms 1; Annual Staff 4; Football 1, 3; Basketball 1; Junior Play 3; Homecoming Skit 1, 2, 3; Science Club 1, 2

MARTHA JOAN CUMMINGS

I'd say she's shy, but I know her too well.

Vice President 4; Girl's Chorus 1, 2, 3, 4; Ensemble 2, 3, 4; Annual Staff; Student Council 3, Treasurer 3; F.H.A. 3, 4; Twirler 2, 3, 4; Junior Play; Driver's Training 2; Homecoming Skit 1; Homecoming Queen Candidate 1, 3, 2nd. attendant 3; Science Club 1, 2; Drama Club 4; Senior Play; G.A.A. 1, 2, 3, 4

Marty

CORWYN MICHAEL GREEN

Sometimes I sit and think - sometimes I just sit.

Boy's chorus 1, 2, 3, 4; Annual Staff; Basketball 4; Junior Play; Science Club 1; Drivers Training 2; Senior Play; Honor Choir

Corwyn

LYNETTE ANN HALICKI

She can smile her way out of anything.

Class Treasurer 3; Girl's Chorus 1, 2, 3, 4; Ensemble 3, 4; Annual Staff 4; G.A.A. 1, 2, 3, 4, Board 4; F.H.A. 1, 2, 3, 4, Treasurer 4; Twirler 2, 3, 4; Pep Committee 4, Vice President 4; Driver's Training 2; Homecoming skit 1, 2, 3; Christmas Queen Candidate 2, 3, Second Attendant 3, Queen 4; Drama Club 4

Lyn

Max

MAX EUGENE HEINZ, JR.

A fool there was but it was not me

F.F.A. 1, 2, 3, 4, Treas. 3, Pres. 4; Basketball 1, 2, 3, 4; Football 1, 2, 3, 4; Track 3, 4; Chorus 1; Student Council 4, Treas. 4; Class V. Pres. 1; Class Reporter 2, Sec. 3; Science Club 1, 2, 3, 4, Pres. 3, Treas. 4; National Honor Society 4; Sweetheart Candidate 1, 2; Xmas Candidate 3, 4, King 4; Homecoming Skit 1, 2

Hanesie

DIANE LYNN HANES

Married England - 1967

Loyal and true and always kind, yet she frankly speaks her mind.

Girl's Chorus 1, 2, 3, 4; Ensemble 3, 4; Annual Staff 4; G.A.A. 1, 2, 3, 4; F.H.A. 3, 4, Reporter 4; Band 4; Driver's Training 2; Homecoming Skit 3; Xmas Queen Candidate 1, 4; Science Club 4; Senior Play 4; State Music Contest 3, 4; Honor Choir 4

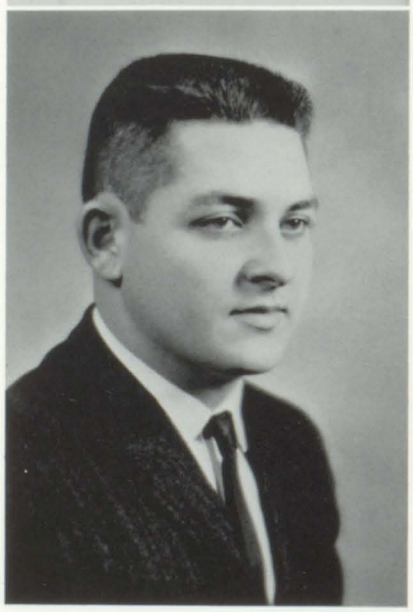

Lennie

LEONARD EUGENE HOFFMAN

The less I learn the less I have to remember.

F.F.A. 1, 2, 3, 4, Sentinel 3; Driver's Training 2; Deland-Weldon High School 1, 2, 3

SHARON KAY HUBBELL

Continually studying . . .

Girl's Chorus 3, 4; Annual Staff 4; F.H.A. 1, 2, 3, 4; Driver's Training 2; Science Club 1, 2

Sharon

STEPHEN WESLEY KINKAID

Why aren't they all content like me.

Class Treasurer 1, 4; Class President 3; Annual Staff 4; Football 1, 2, 3, 4; Baseball 2, 3, 4; Junior Play; Driver's Training 2; Homecoming Skit 2; Science Club 1, 2

Steve

VICKI RAE KAPPER

A smile for every girl two for every boy.

Girl's Chorus 3, 4; Annual Staff 4; G.A.A. 1, 2, 3, 4; F.H.A. 1, 2, 3, 4, 2nd V. Pres. 3, 1st V. Pres. 4; Driver's Training 2; Sweetheart Queen Candidate 1; Science Club 1

Vicki

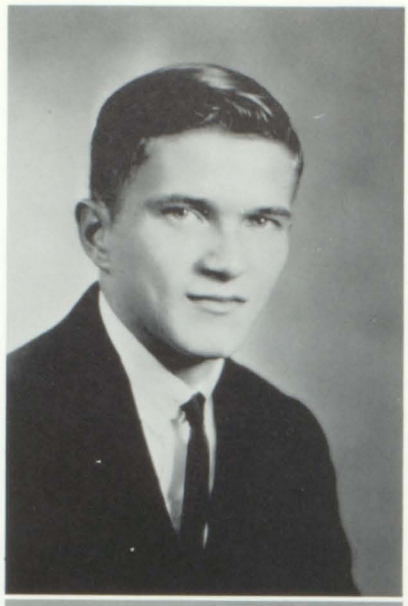

Ron

RONALD STANLEY MARGENTHLER

There are enough serious things in the world, without regarding me as one of them.

F.F.A. 1, 2, 3, 4, Reporter 3, Vice-Pres. 4; Science Club 1, 2; Chorus 1, 3, 4, Ensemble 3, 4, Solo 3; Student Council 2; Annual Staff 4; Band 3, 4; Drama Club 4; Pep Committee 2; Class Sergeant at Arms 3; Class President 4

Married 1964
Kennedy

Marilyn

MARILYN KAY LIMING

We know little of her, but what we know is good.

Student Librarian 2, 3, 4; G.A.A. 1, 2; F.H.A. 1, 2, 3, 4; Driver's Training 3; North Miami County Consolidated High School 2; School Newspaper 2

Frisky

ROGER LEE MAXWELL

He's always ready to give advice.

F.F.A. 1, 2, 3, 4; Driver's Training 4; Senior Play 4; Speech Assembly 4

PATRICIA DARLENE MARGENTHALER

No wonder teacher's hair turns grey; I chatter all the day.

Reporter 1, Girl's Chorus 1, 2, 3, 4; Annual Staff 4; G.A.A. 1, 2, 3, 4; F.H.A. 1, 2, 3, 4, Recreation Chairman 4; Twirler 2, 3, 4; Pep Committee 1; Junior Play, Senior Play; Driver's Training 2; Homecoming skit 1, 2, 3; Christmas Queen Candidate 3; Homecoming Queen Candidate 3; Science Club 1, 2

Pat

ROGER THOMAS MITCHELL

He's a self made man and he loves his creator.

Class President 2; Sgt. at Arms 1; Boy's Chorus 1, 3, 4; Annual Staff 4; Student Council 2, 3, Officer 3; Pep Committee, Vice-President 3; Football 1, 2, 3, 4, Captain 4; Basketball 1, 2, 3, 4; Track 1, 2, 3, 4; Junior Play; Homecoming skit 1, 2, 3, 4; Homecoming King Candidate 1, 4, King 4; Science Club 1, 2, 3; Senior Play; Drama Club

Roger

SALLY JO MARSH

There never was a saint with red hair.

Class Secretary 4; Annual Staff 4; Student Council 2; G.A.A. 1, 2, 3, 4, Vice President 2, 3; Pep Committee 1, 2, 3, 4, Treasurer 3; Driver's Training 2; Homecoming Queen Candidate 1; Cheerleader 1, 2, 3, 4; Science Club 1, 2, 3; Drama Club 4; Senior Play; F.F.A. Sweetheart 4

Sally

Tom

TOMMY LYNN NEWMAN

Onward, move onward, O time in your flight. Make the bell ring before I have to recite.

Annual Staff; Pep Committee 4, Pres.; Basketball Co.-capt. 3, 4; Track 3; Homecoming Skit 3; Pana High School 1, 2

Cool Babe

DONNA JEAN McCOOL

To be yourself is the best way to please your friends.

Class Reporter 1; Girls Chorus 1, 2, 3, 4; Annual Staff; F.H.A. 1, 2, 3, 4, Reporter 2, 4-Secretary; Drivers Training; Band 1; Homecoming Skit 1, 2; Sweetheart Queen Candidate 1; Science Club 1

Married
Walter David Hoffman
June 21-1964

Blade

STEVEN EDWARD RAZOR

Naughty, but never bad.

Annual Staff; Pep Committee 1; Football 1, 2; Basketball 1; Baseball 1, 2; Junior Play; Drivers Training 2; Homecoming Skit 1; Science Club 1, 2; Drama Club 4

DONNA JOAN MILLER

Makes me laugh to think of all the fun
I had before they caught me.

Student Librarian 1, 2, 3, 4; Girl's Chorus 1, 2, 3, 4, Honor Choir 4; Annual Staff; F.H.A. 1, 2, 3, 4; Driver's Training 2; Homecoming Skit 1, 2, 3, Science Club 1, 2; Drama Club 4

Donna

STEVE ROBERTS

Onward, move onward, oh time in your flight. Make the bell ring before I have to recite.

Eisenhower High School 1, 2; Football 3; F.F.A. 3, 4; Flag Bearer 3

Steve

RACHEL JOAN MORGAN

Married June 1968.

They've always said redheads were devils, now they proved it.

Blue

Class Treasurer 2; Girl's Chorus 1, 2, 3, 4, Honor Choir 4; Annual Staff; G.A.A. 1, 2, 3, 4, President 4; Band 1, 2, 3, 4; Pep Committee 1, 2, 3, 4, Treas. 4; Junior Play; Senior Play; Driver's Training 2; Cheerleader 1, 2, 3, 4, Capt. 4; F.F.A. Sweetheart 3; Drama Club 4; National Honor Society 4; D.A.R. 4

Rachel

Mike

MICHAEL ALLEN SNOW

All great men are dead or dying and I don't feel well myself.

Class Vice-president 2; Boy's Chorus 1, 2, 3, 4; Ensemble 3, 4, State Contest 3, 4; Annual Staff; Football 2, 3, 4; Basketball 1, 2, 3, 4; Track 1, 2, 3, 4; Junior Play; Driver's Training; Homecoming Skit 1, 2, 3; Christmas King Candidate 2; Science Club 1, 2; Senior Play; Humanitarian Club; Honor Choir 4

Carol

CAROL LYNN MORGRET

Not that I love study less, but I love fun more.

Student Librarian 2, 3, 4, President 3; Treasurer 4; Annual Staff 4; Student Council 3, Secretary 3; G.A.A. 1, 2, 3, 4; Pep Committee 3; Driver's Training 2; Homecoming Skit 1; Homecoming Queen Candidate 2, 4, First Attendant 4; Science Club 1, 2, 4

Gary

GARY STEPHEN VERMILYEA

Make room for a man.

Class President 1; Boy's Chorus 1, 3, 4, Honor Choir 4; Annual Staff; Student Council 1; Junior Play; Driver's Training 2; Homecoming Skit 2, 3; Science Club 1, 2; Senior Play; Football Manager; Drama Club

LINDA SUE MURPHY

Remedy for a dull evening.

Annual Staff 4; Girl's Chorus 3, 4; G. A. A. 1, 2, 3, 4; F. H. A. 1, 2, 3, 4; Junior Play; Senior Play; Driver's Training 2; Homecoming Skit 1; Cheerleader 1, 2; Drum Majorette 3, 4; Drama Club 4

Linda

Married Virgil Hanks June 27-1964

ROBERT HOWARD VOTAW

Worry kills people - why die?

Band 1, 2, 3, 4; Football 2, 3; Basketball 2; Track 1, 2, 3, 4; Homecoming Skit 1, 2

Bob

MARJORIE HELEN SMITH

Big things come in small packages.

G.A.A. 3; F.H.A. 3, 4; Driver's Training 3; Shelbyville High School 1, 2

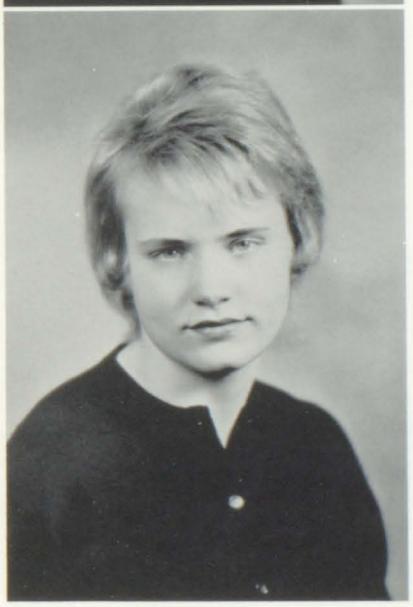

Marj

Ed

EDDIE CLARK WATTLES

I graduate with pleasure not honor.

F.F.A. 3, 4; Annual 4; MacArthur High School 1, 2

West

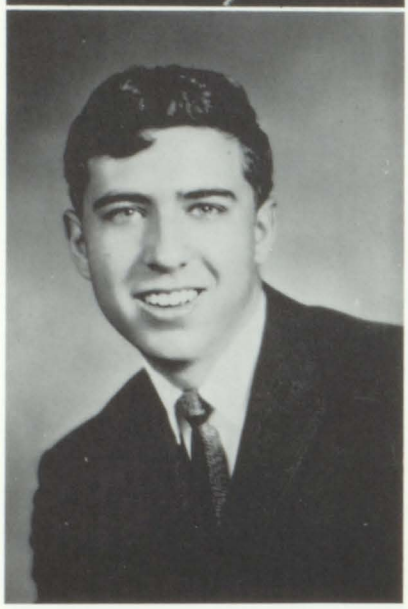

RICHARD WEST

Girls bother me.

Annual Staff 4; Football Manager 4

Class History

In the fall of 1960 we entered Maroa-Forsyth High School as 43 eager freshmen. As officers that year we chose Gary Vermilyea, President; Max Heinz, Vice-president; Cheryl Hitchens, Secretary; and Steve Kinkaid, Treasurer. Our advisor that year was Chalmer Lovell. For our first homecoming dance we chose as candidates Sally Marsh, Marty Cummings, Roger Mitchell, and Max Heinz. For the Christmas dance our candidates were Diane Hanes, Ann Alexander, Ron Margenthaler, and Mike Snow. That year we lost Judy Weltmer.

In the fall of 1961 we entered school as sophomores with a little more confidence than the year before. Greeting us was our new advisor, Donald Fentem, who was to guide us the rest of our high school years. To lead us that year we elected as President, Roger Mitchell; Vice-president, Mike Snow; Secretary, Cheryl Hitchens; and Treasurer, Rachel Morgan. As homecoming candidates we chose Carol Morgret, Ann Alexander, Max Heinz, and Roger Mitchell. At the close of the year we lost Donna Bailey, Carl Chandler, Carol Martin, Linda Hartleroad, Mary Thompson, and Charles Wallace.

Our Junior year arrived and with it that all important Junior-Senior Prom. The theme of our prom was "Magic Moments." Our officers for the year were President, Steve Kinkaid; Vice-president, Ann Alexander; Secretary, Max Heinz; and Treasurer, Lynette Halicki. Candidates for the homecoming dance were Pat Margenthaler, Marty Cummings, Ron Margenthaler, and Mike Snow. During the year we lost Nancy Doolen, Mary Hensley, Sue Matheny, Linda Wikoff, Janice Windlan, and Cheryl Hitchens. We gained Richard West, Tom Newman, Steve Roberts, and Margie Smith. Our play for the year was "Bull in a China Shop."

Our last year finally came, and as seniors we were to have lots of excitement and gain many new memories. To lead us through our last year we elected as President, Ron Margenthaler; Vice-president, Marty Cummings; Secretary, Sally Marsh; and Treasurer, Steve Kinkaid. Looking forward to our last homecoming dance, we chose as candidates Carol Morgret, Lynette Halicki, Roger Mitchell, and Ron Margenthaler. Roger Mitchell and Lynette Halicki were voted king and queen. Our class play "Stranger in the Night" was a great success. During the year we lost Lela Grissom and gained Leonard Hoffman.

Class Prophecy

ANN ALEXANDER is now professor at Millikin University. teaching Newman's theory.

MARILYN ALEXANDER is teaching Home Economics at Maroa-Forsyth High School.

MARY-CATHERINE ANDERSON is editor and chief of the Anderson's magazine. In her spare time she writes novels and runs a college for girls.

TERRY BEARD is manager of Mitchell's Building Gym and part-time water boy.

GARY BECK is now running his own used car lot. What's this - no Mercurys?

JANE CHALCRAFT is head dean at Chalcraft's School for Boys.

GARY CLAWSON is now driving a school bus for Maroa-Forsyth with remembrance of the days when he threw paper wads - sore heads.

MARTY CUMMINGS is keeping herself busy with her ten children and being a private secretary for Ron Margenthaler and Co.

GERALD ETHERIDGE is teaching all of his secretaries how to take shorthand at his Insurance Agency.

DAN GARREN is teaching his Trig students how to skip school every Monday without getting caught.

CORWYN GREENE at the age of 37 is still chasing Nancy Meador - can't that girl take a hint? Good Luck, Corwyn.

LYNETTE HALICKI is now head truck driver for P. J. Halicki, Inc. We hear she'll be running one in the future.

DIANE HANES is keeping Kim in condition for track by chasing him around campus.

MAX HEINZ is now co-starring in the movie "Bashful Men are Great."

LEONARD HOFFMAN owns his own farm. He raises Cars.

SHARON HUBBELL is now a first Lieutenant in the Marines. This is her 10th year - Will she ever catch the right one?

VICKI KAPPER is an up and coming dragster at Pleasant Grove Drag Strip.

STEVE KINKAID is coaching for Maroa Grade.

MARILYN LIMING now owns part of the Community Center. Her head waiter - Lynn Kennedy.

PATTY MARGENTHALER is still a student but at Brown's Business College. She says her favorite teacher is Mr. Leslie!

RONALD MARGENTHALER spends most of his time figuring gas mileage. Better get a V.W. . . . Ron.

SALLY MARSH is still a student at Eastern. The little Red Head has trouble getting the Professors to understand her.

ROGER MAXWELL has been in Congress for the last three days with a new Civil Rights Bill. Mr. Fuller works for Mr. Maxwell now.

DONNA McCOOL is Mrs. Dave Hoffman owner of Hoffy's Toffy's Candy House.

DONNA MILLER is now Mrs. Hank Hockaday. She has quite a large family now. Of course - horses!

ROGER MITCHELL is Eastern's most popular track star. He keeps in shape by chasing the girls on campus.

RACHEL MORGAN is kept quite busy running from Charleston to Carbondale to keep in touch with her "Buddies."

CAROL MORGRET is running Morgret's school for surgical butchers, I mean nurses.

LINDA MURPHY is now owner of "Murphy Mess Ups." Her most regular customer is Mr. Boyd.

TOM NEWMAN has just had his first book published; "Beware of Shy People."

STEVE RASOR is trying his best to stay in college. No, it's not his grades - his trouble seems to be with his mouth.

STEVE ROBERTS is a mechanic in the Air Force. This month he's working on a new missile. Good luck, Steve!

MARJORIE SMITH seems to be enjoying herself - just looking after Clinton.

MIKE SNOW is Eastern's most popular man of words. His favorites are "Girls Only."

GARY VERMILYEA is still reciting from Hamlet "To be or not to be." That is his problem.

ROBERT VOTAW is head counselor at a summer camp - for girls.

ED WATTLES is working for Johnson Wax Co. scuffing their new floor waxes.

RICHARD WEST has just made his first recording. "I Love Me " - - Yeah, Yeah, Yeah!

Class Will

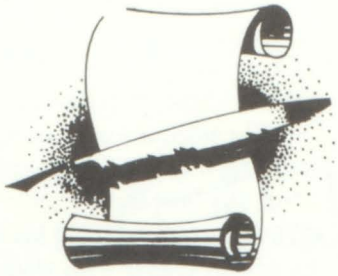

I, Ann Alexander, bequeath my incredible height to Stretch Stillman.

I, Marilyn Alexander, bequeath my office as president of F.H.A. to the lucky girls elected in the years to come.

I, Mary-Catherine Anderson, bequeath my front row seat in senior English to anyone who has enough to ask for it and the ability to keep it.

I, Terry Beard, bequeath my ability to go through high school without going steady to any foolish nut.

I, Gary Beck, bequeath my Mercury and my football ability to Allen Roberts who needs them.

I, Jane E. Chalcraft, bequeath my ability to enjoy most of life most of the time and all of life some of the time to my sister Joyce.

I, Gary Clawson, bequeath the twenty pounds I lose every football season to Mr. Campbell.

I, Marty Cummings, bequeath my twenty-one inch waist to Cynthia Fornwalt who looks like she could use it.

I, Gerald Ethridge, bequeath my ability to not climb the rope in three years of trying to Ronnie Clawson.

I, Danny Garren, bequeath my lab ability to Steve Braden.

I, Corwyn Greene, bequeath all the luck and happiness to a certain Sophomore girl.

I, Lynette Halicki, bequeath my ability to be on the lookout for male snatchers to Donna Dial. She may have a few in her class too.

I, Diane Hanes, bequeath my ability to stain the chemistry lab floor the first day to any co-ordinated person.

I, Max Heinz, bequeath my air conditioned football shoes to Rick Leslie.

I, Leonard Hoffman bequeath my driving ability to Larry Carder.

I, Sharron Hubbel, bequeath my love of Mrs. Berry to any fellow sufferer.

I, Vicki Kapper, bequeath my bottle of Miss Clairol Blonde to Kathy Glasco, who at present doesn't seem to need it.

I, Steve Kinkaid, bequeath my ability to not miss football practice because of aches and pains to Larry Carder and Bob Caplinger.

I, Marilyn Liming, bequeath my bottle of red hair rinse to Judy Hall.

I, Pat Margenthaler, bequeath all of my stupidity and foolishness to Bonnie Blazer if she has room for it.

I, Ron Margenthaler, bequeath my ability to carry the bass drum around the Macomb parade route to Randy Oakes.

I, Sally Marsh, bequeath my fear of Mr. Boyd to his daughter, Becky. I hope she gets over it soon.

I, Roger Maxwell, bequeath my ability to play Tarzan on the gym rope to Lester Maxwell.

I, Donna McCool, bequeath my excess weight to Linda Grimes.

I, Donna Miller, bequeath my hall locker to anyone who has a can opener.

I, Roger Mitchell, bequeath my four front teeth to Steve Morgret.

I, Rachel Morgan, bequeath my used varsity cheerleading jacket to Debbie Austin. It fits me but I'm sure she could fill it out better. More like Barb did.

I, Carol Morgret, bequeath my ability to remain shy through four years of high school to Janice Day.

I, Linda Murphy, bequeath a couple of inches of my hair to Mr. Boyd who could use a couple to go with his pink complexion.

I, Tom Newman, bequeath all my dogs to Robert Snow.

I, Steve Rasor, bequeath all my great abilities, which are far too numerous to mention, to my little brother C. H.

I, Steve Roberts, bequeath my harem to Roger Williams.

I, Marjorie Smith, bequeath my ability to skip school to any poor soul who gets caught.

I, Mike Snow, bequeath my ability to get through four years of math to anyone with strong shoulders.

I, Gary Vermilyea, bequeath my ability to say the wrong thing to the right people to Betty Booher, who has a great start.

I, Bob Votaw, bequeath my calloused sholders to Robert Snow, who really needs them.

I, Ed Wattles, bequeath my ability to pass algebra to Roger Wikoff.

I, Richard West, bequeath my ability to climb the rope in P. E. class to Dennis Reason.

I, Patricia Ann Van Scyoc, bequeath happiness and success to the students and teachers with whom I have worked.

Compliments of
LEATH FURNITURE CO.
Decatur, Illinois

ANN ALEXANDER
VALEDICTORIAN

Due to an extreme closeness in grade averages as the '64 Trojanaire goes to press, we are unable to determine whether JANE CHALCRAFT, MARY-CATHERINE ANDERSON, or GARY CLAWSON is class Salutatorian.

Class Honors

BAUSCH-LOMB SCIENCE AWARD
Mary-Catherine Anderson

SOUSA BAND AWARD
Rachel Morgan

A.C.T. SEMIFINALISTS

National Honor Society

Max Heinz, Gary Clawson
Jane Chalcraft, Ann Alexander, Mary-Catherine Anderson

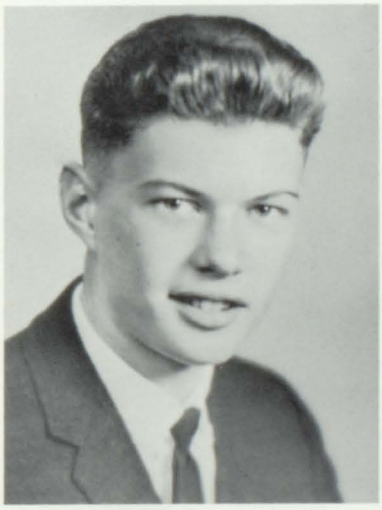

DEKALB AGRICULTURE AWARD

D.A.R.

Thru the Years

FRONT ROW: P. Margenthaler, L. Halicki. SECOND ROW: S. Marsh, D. Hanes, J. Chalcraft. THIRD ROW: R. Morgan, D. Miller, R. Margenthaler. FOURTH ROW: R. Mitchell, M. Heinz, S. Kinkaid. Maroa grade - 8 yrs. M.F.H.S. - 4 yrs.

Maroa

Forsyth

G. Vermilyea
A. Alexander
D. McCool
C. Greene
Forsyth Grade - 8 yrs.
M.F.H.S. - 4 yrs.

Favorites

"... so what's wrong with me being voted *Most Handsome?*"

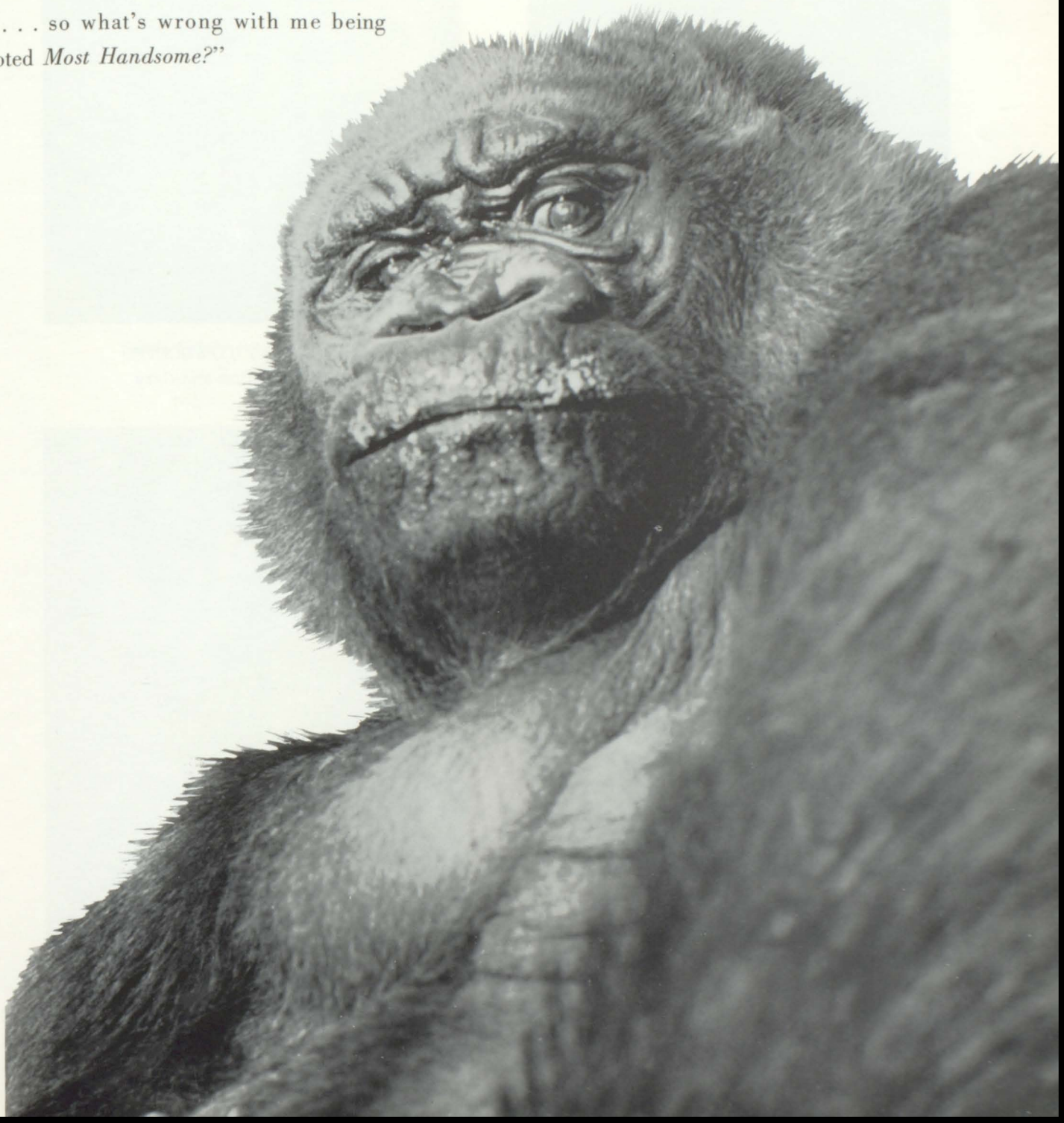

MOST POPULAR
Sally and Roger

MOST LIKELY TO SUCCEED
Mary-Catherine and Gary

BEST DRESSED
Diane and Gary

CAMPUS CUT-UP
Steve and Pat

Favorites

DONE MOST FOR M.F.H.S.
Jane E. and Gary

NICEST PERSONALITY
Sally and Roger

BEST LOOKING
Sally and Roger

MOST ATHLETIC
Jane E. and Roger

Who's Who

at M-FHS

ALL SCHOOL POLL

MOST STUDIOUS:
Mary-Catherine Anderson
Gary Clawson

MOST TALKATIVE:
Sherry Karns
Willie Brown

PRETTIEST EYES:
Rachel Morgan
Roger Mitchell

MOST POPULAR COUPLE:
Marty Cummings
Ron Margenthaler

NICEST SMILE:
Sally Marsh
Ron Ellis

BEST FIGURE:
Vickie Kapper

FUNNIEST JOKE TELLER:
Bonnie Blazer
Gary Clawson

SHYEST:
Becky Boyd
Tom Newman

PRETTIEST HAIR:
Marty Cummings
Larry Murphy

MARRY FIRST:
Marty Cummings
Ron Margenthaler

BEST DANCER:
Linda Murphy
Terry Beard

BEST BUILD:
Roger Mitchell

This Page
Compliments of
K's FASHION
Decatur, Illinois

Alumni

Pat Alexander	Married
Darrell Altic	Navy
Gary Amberg	S.I.U.
Kay Arnold	Laura Hallford Beauty School
Marla Atchison	I.S.U.
Carolyn Birge	I.S.U.
Bud Blickensderfer	S.I.U.
Charles Bliss	Post Graduate, M.F.H.S.
Mary Ann Bolton	Laura Hallford Beauty School
Susan Boyd	Barnes Nurses Training
Darlene Brewer	Candy Factory Worker
Jim Crouch	U. of I.
Jack DeClerk	Dairy Queen
Sue Dotson	Indiana U.
Linda Erlenbusch	Telephone Operator
Sharron Fore	Unemployed
Rita Garfoot	King's Restaurant
Judy Gillen	Nurses Training
Paul Groves	Air Force
Marcia Hinkle	Eastern
Ann Leimbach	Eastern
Bob Mathews	Air Force
Melanie McGuire	Washington U.
Jim McKee	Caterpillar
Donna Moberley	Eastern
Jerry Newman	Millikin
Jim Norfleet	Caterpillar
Charles Ohlemeyer	Kelley's
Janet Parker	Married
Paul Pulliam	Navy
Gary Schroll	Tastee Bread
Linda Sprague	Married
Cheryl Spreckelmeyer	Millikin
Richard Stephenson	I.S.U.
Jack Thrall	Staley's
Sharron Williams	Wolverine Insurance
Walter Williams	Marines
Jerry Wood	Frankfort Pilgrim College
Wynette Wikoff	I.S.U.

Senior Class Officers

President:
RON MARGENTHALER
Vice-President:
MARTY CUMMINGS

Secretary:
SALLY MARSH
Treasurer:
STEVE KINKAID

SENIOR HOMECOMING FLOAT

"Few things are impossible to diligence and skill."

Juniors

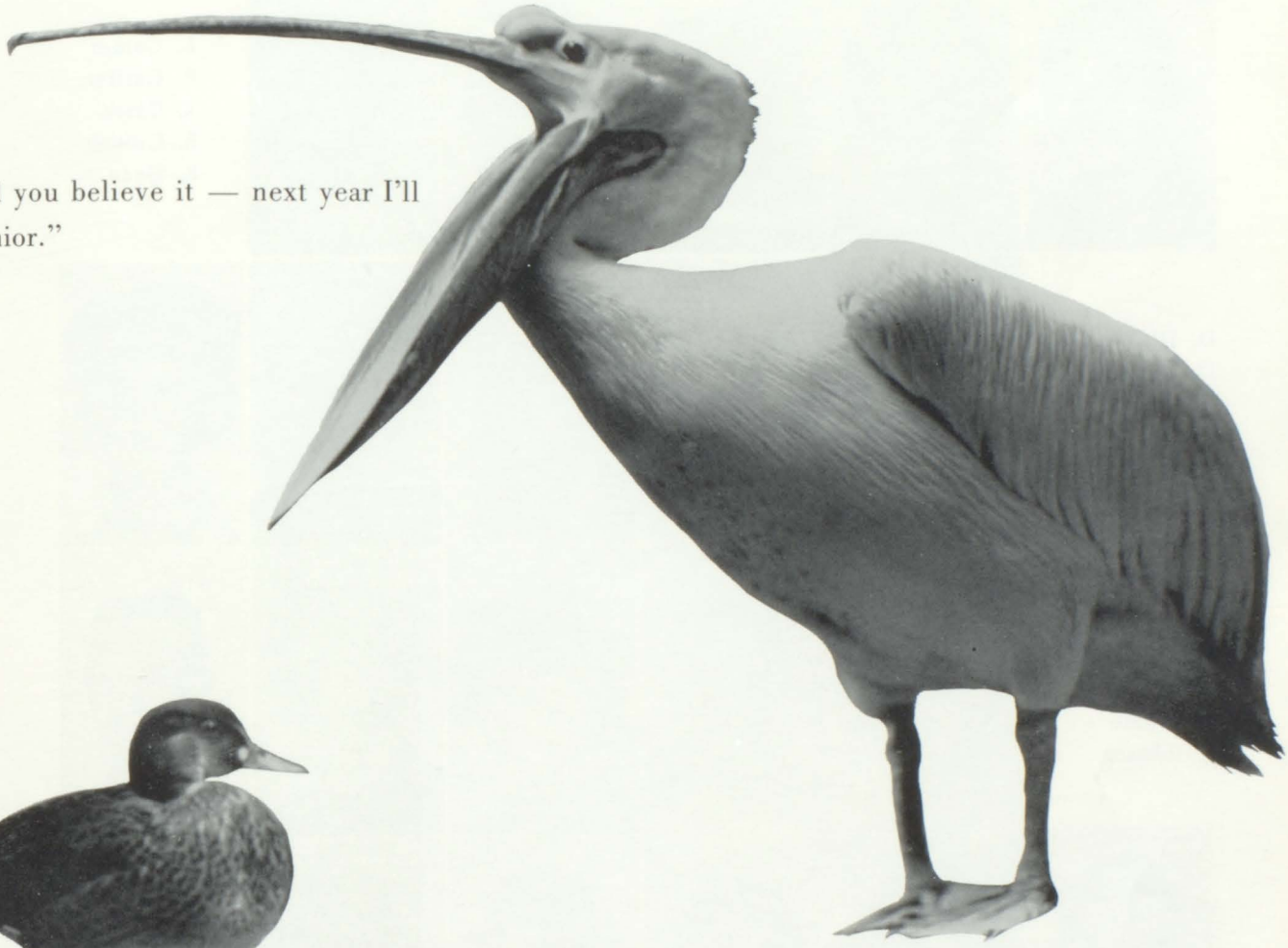

Would you believe it — next year I'll
e a senior."

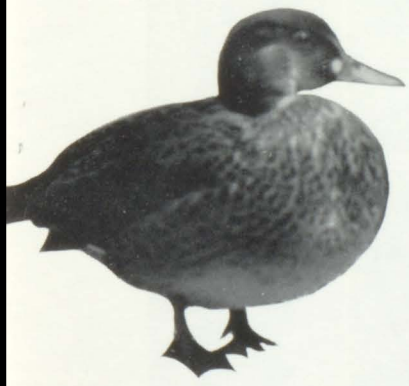

M. Bennett
J. Berry
G. Bingamon
N. Blazer
B. Booher

S. Braden
G. Brelsfoard
W. Brown
J. Cahill
R. Caplinger

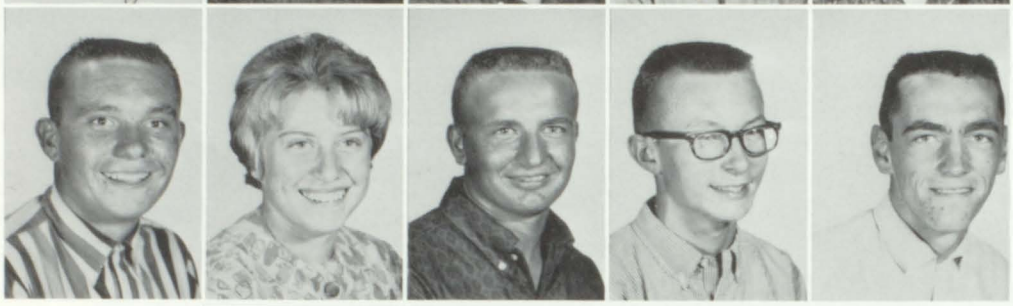

L. Carder
P. Carrier
L. Clark
R. Crouch
R. Dean

D. Dial
D. Etnier
S. Eubank
J. Garren
K. Glasco

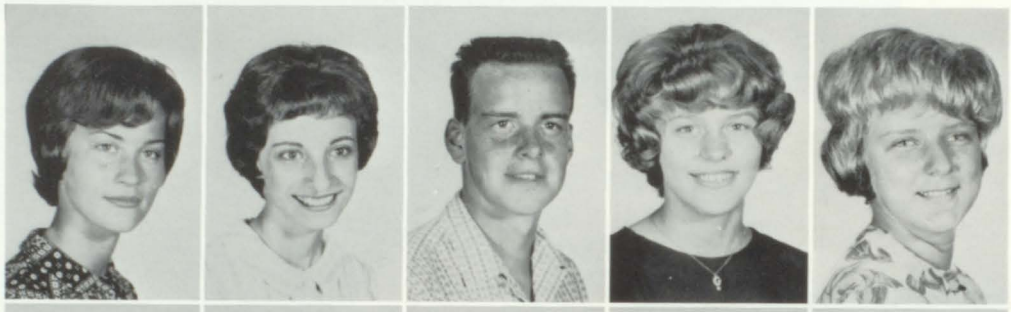

T. Greeson
S. Halicki
J. Harrington
R. Hinkle
S. Johnson

S. Karns
T. Leach
J. Lorenz
D. Mathews
S. Morgret

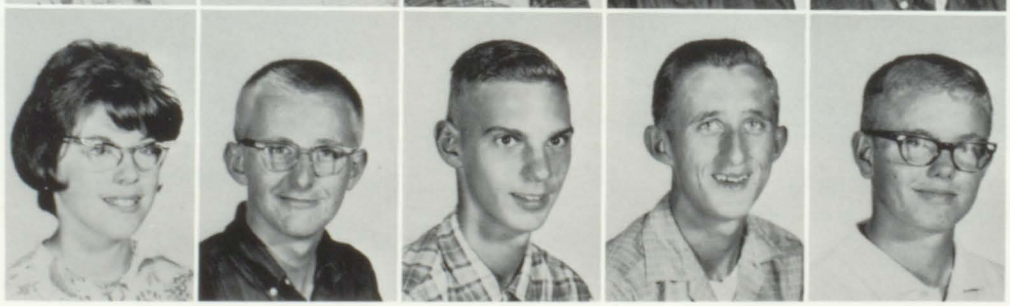

D. Osgood
K. Paceley
S. Pope
T. Rasor
B. Reed

L. Robertson
L. Rush
C. Schroll
S. Shaw

R. Snow
R. Stacey
G. Stillman
J. Stone

S. Terrell
G. Thomas
M. Tooley
L. Tozer

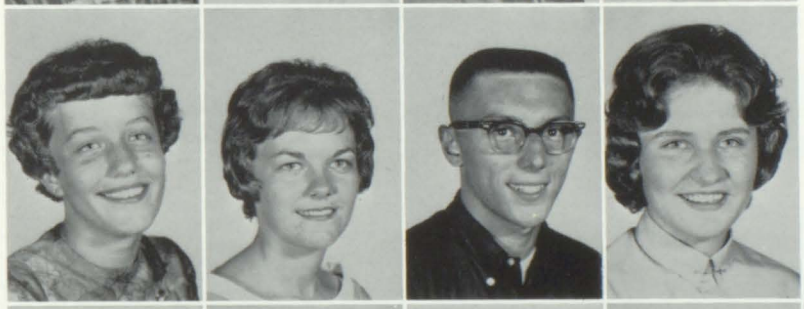

S. Wallace
C. Walters
S. Ward
S. Weikle

R. Williams
R. Williams
S. Wilson
J. Woodard
D. Yundt

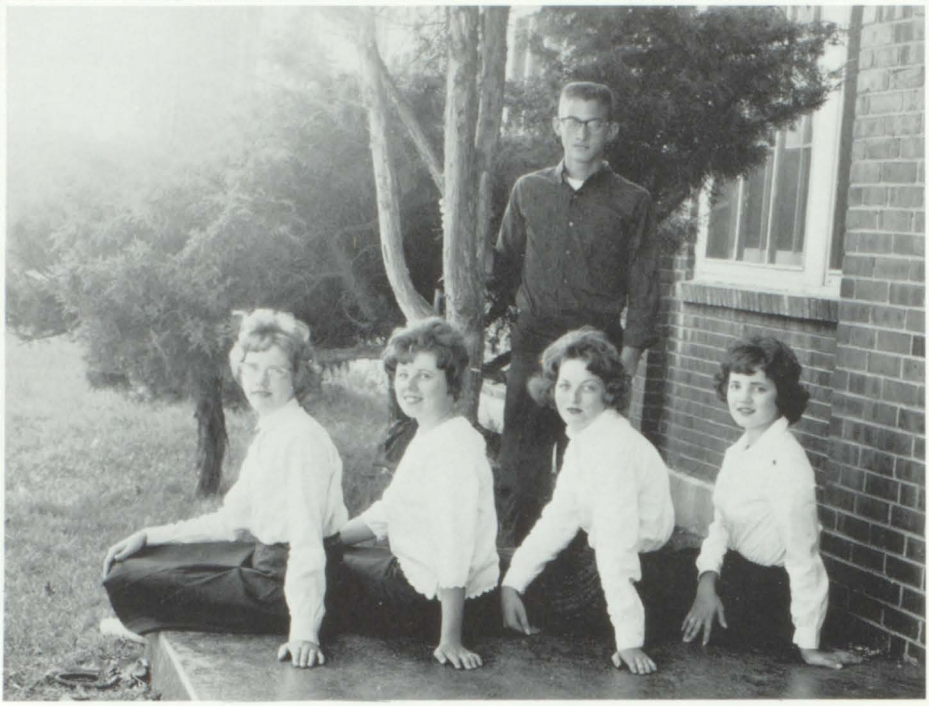

Junior Class Officers

President:
NORENE LUALLEN

Vice-President:
ROGER SHERRILL

Reporter: LETHA GRISSOM

Secretary:
BONNIE BLAZER

Treasurer:
SANDY RAY

JUNIOR
HOMECOMING
FLOAT
"Expecting Victory"

Sophomores

"What do you mean, I copy everything you do?"

J. Atz
C. Barnett
P. Beard
J. Boomer
J. Buggar

M. Buggar
J. Davenport
J. DeCicco
R. Ellis
J. Fleming

G. Flowers
L. Gardner
R. Garren
L. Grimes
V. Grissom

D. Groves
K. Groves
S. Groves
J. Hall
M. Hall

R. Howell
D. Huffaker
L. Huffaker
S. Hupp
S. Irvin

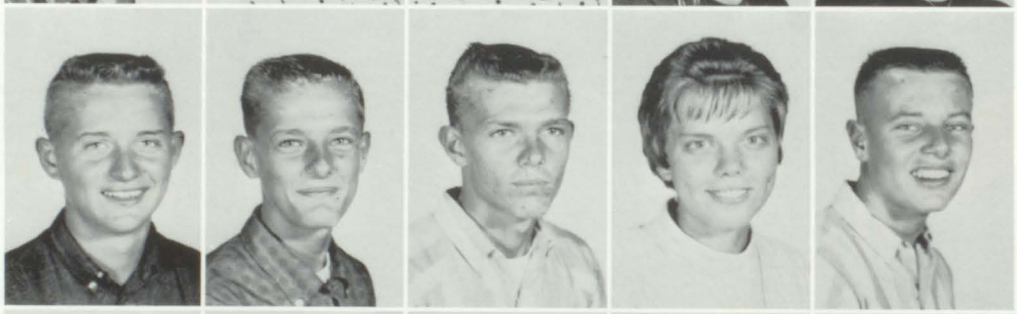

D. Kinkaid
M. Klepper
R. Klepzig
B. Leach
D. Lienhart

G. Lienhart
C. Mardis
D. Marsh
E. Mathews
J. Mathews

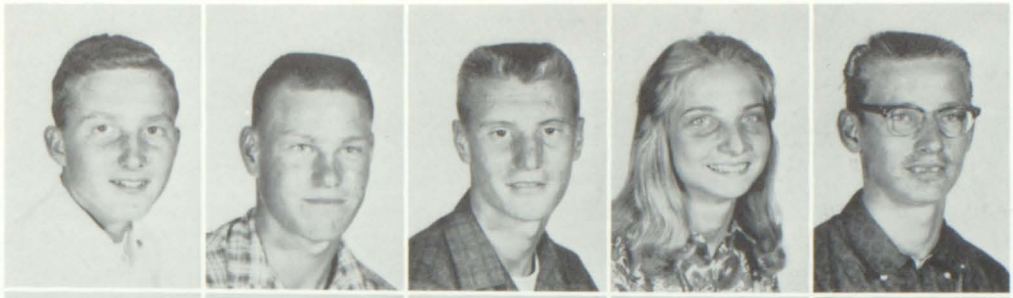

B. McGuire
N. Meador
L. Meece
D. Miller
J. Morrisey

J. Mosley
L. Murphy
C. Ohlemeyer
B. Patient
F. Plummer

L. Porter
P. Robinson
R. Runyen
D. Schick
(not shown)
S. Shaw
H. Simpson

H. Smith
C. Stone
S. Thrall
P. Townsend
B. Traxler

J. Weikle
S. Whitaker
M. Windlan
M. Woodard
R. Bingamon

Sophomore Class Officers

President:
DARRELL WOOLUMS
Vice-President:
RICK LESLIE

Secretary:
JANICE DAY
Treasurer:
TONY KEYES

SOPHOMORE HOMECOMING FLOAT
"Pull the Comets Down"

YEA "66"

Freshmen

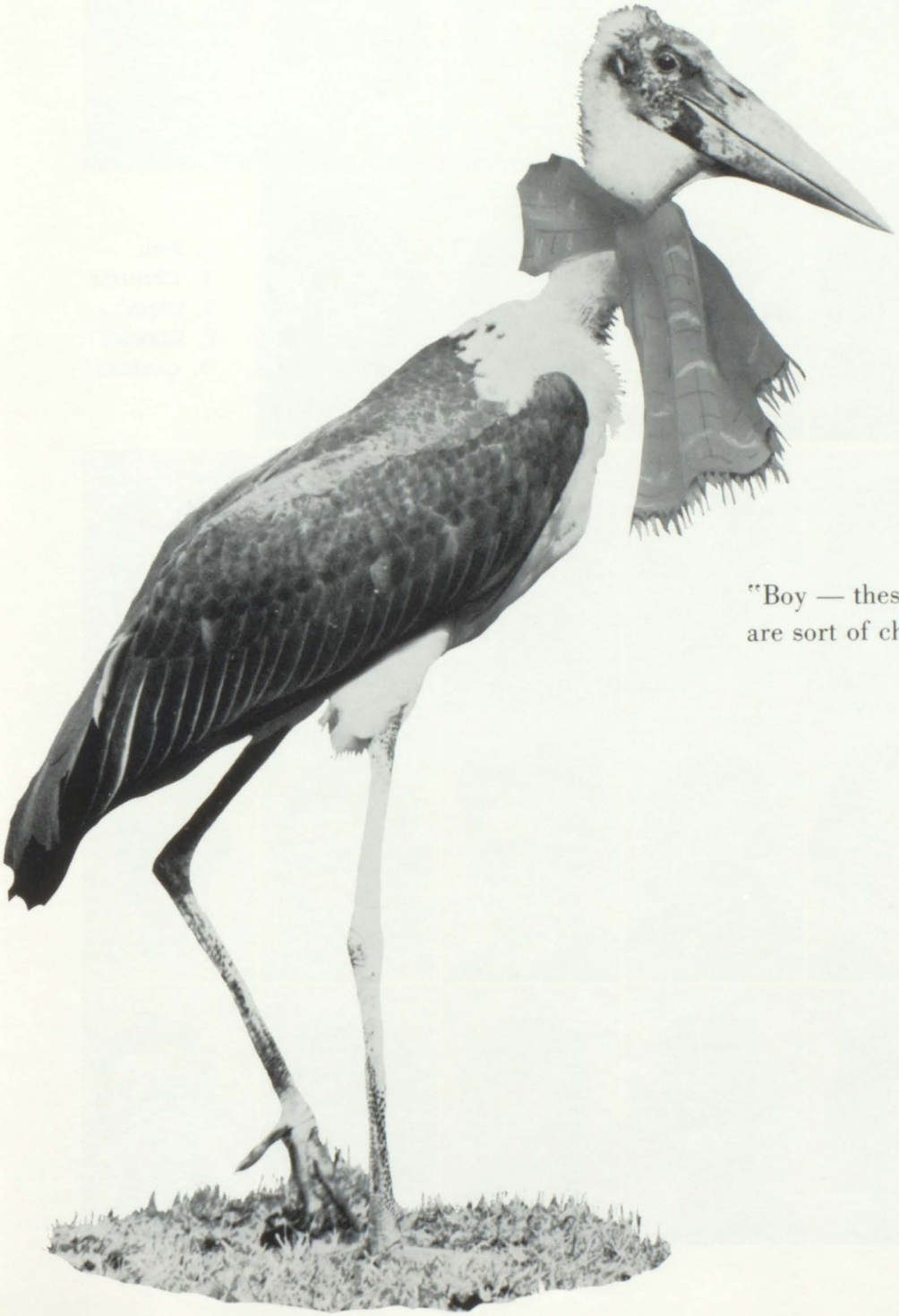

"Boy — these crew cuts they give you are sort of chilly!"

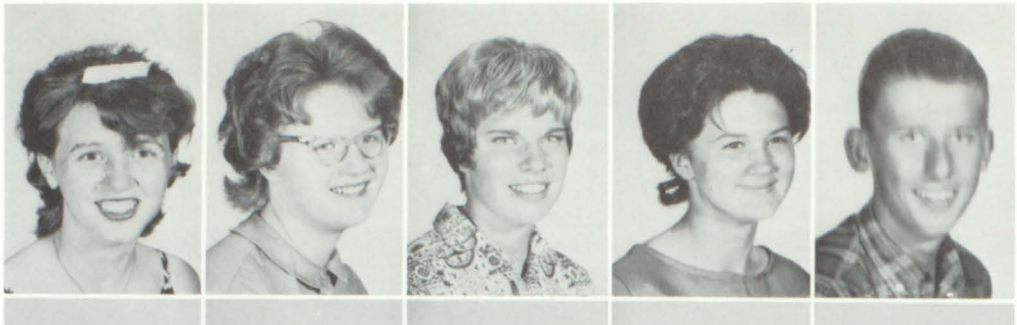

H. Adams
G. Atchison
D. Austin
R. Barnett
L. Beck

T. Benton
R. Boyd
R. Brown
L. Buggar
P. Bush

R. Bush
T. Christma
R. Clark
R. Clawson
D. Cochran

E. DeCicco
J. DeCicco
R. Densmore
D. Edwards
C. Fornwalt

R. Garfoot
C. Greene
R. Grimm
V. Grissom
R. Halicki

M. Hamilton
C. Harrington
A. Hensley
J. Hunt
R. Klepzig

P. Larson
A. Lorenz
R. Mathews
L. Maxwell
D. McKee

P. McKinley
R. Moore
J. Moyer
C. Nuehs
R. Oakes

L. Oakes
T. Odle
G. Pair
P. Porter

G. Query
D. Reason
A. Roberts
D. Roberts
C. Sherrill

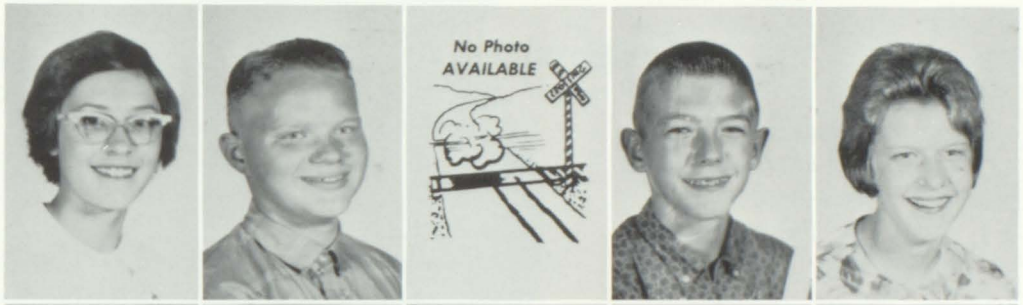

C. Simpson
R. Smith
V. Stillman
M. Waite
W. Wallace

D. Weikle
R. Wikoff
M. Windlan
K. Wood
R. Young

Freshman Class Officers

President:
RICHARD HANES

Vice-President:
JOE ROBERTSON

Secretary:
JOYCE DAY

Treasurer:
MARY MORGRET

Reporter: SANDY McCOOL

FRESHMAN HOMECOMING FLOAT
"It's Snow Use, Comets, You're On Ice"

Organizations

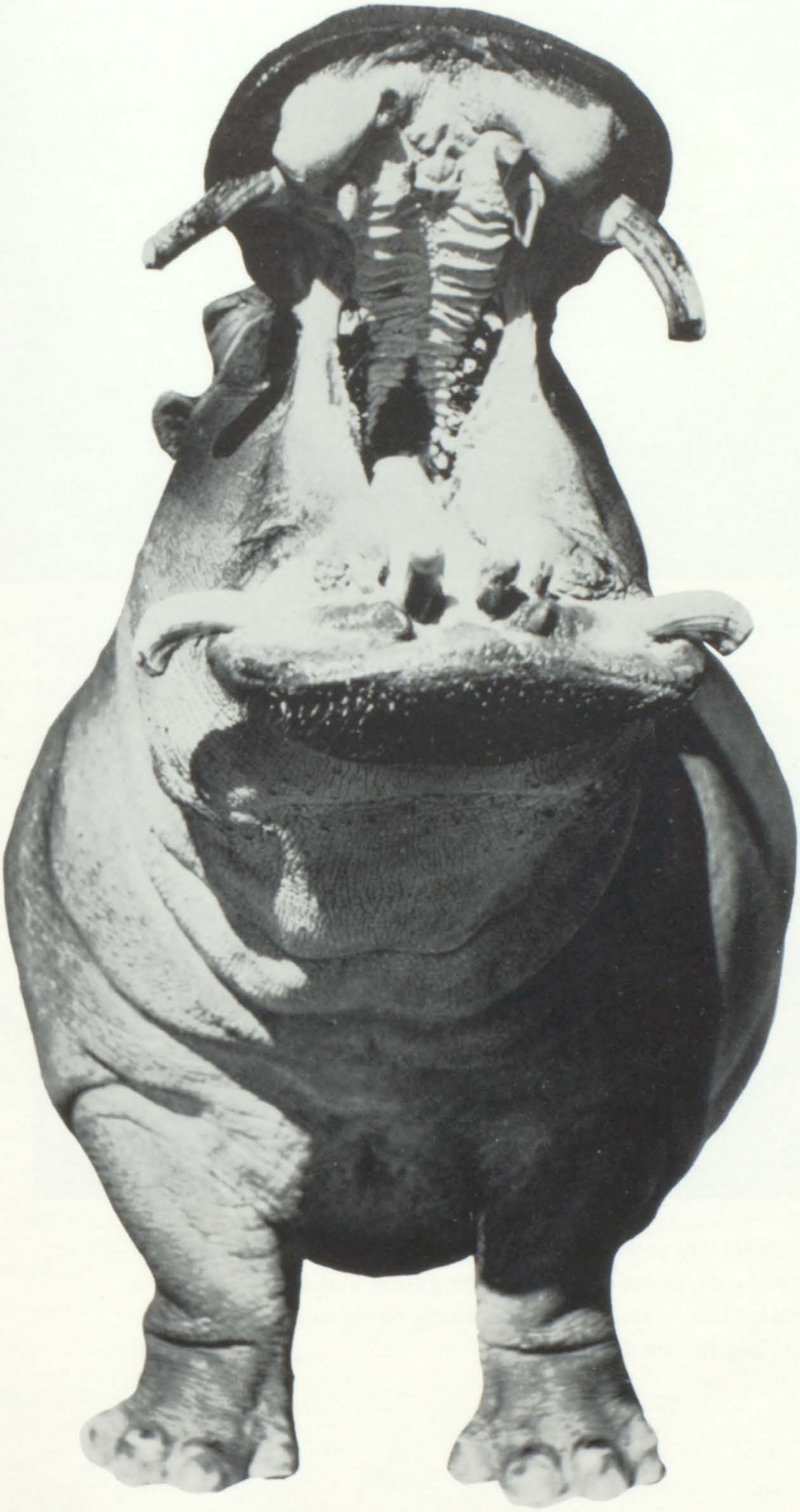

"Yak . . . Yak . . . Yak . . . One more meeting like this and I'll quit the club!"

M.-F.H.S. Band

Maroa-Forsyth High School has been especially proud of their band this year. Under the direction of Mr. Charles Wood, they not only added spirit to home games and pep sessions, but also won second place in their class in state-wide marching competition at Normal, Illinois. Here they form the "Big M" for Maroa.

FRONT ROW: R. Morgan, A. Alexander, D. Dial, P. McKinley, J. Day, J. Morrisey, J. Atz, S. Wallace, M-C. Anderson.
SECOND ROW: D. Etnier, G. Thomas, B. Traxler, N. Blazer, L. Gardner, J. Day, S. McCool, J. Chalcraft, V. Grissom, T. Leach, L. Rush.
THIRD ROW: L. Grimes, M. Hamilton, P. Larson, R. Densmore, T. Lorenz, D. Roberts, L. Oakes, R. Hanes, R. Moore, R. Ellis, J. Berry, L. Grissom, F. Plummer, V. Grissom, C. Greene, P. Townsend, B. Votaw.
STANDING: Mr. Wood, B. Blazer, R. Oakes, R. Garfoot, M. Bennett, R. Runyen, R. Margenthaler, D. Groves, S. Ray, D. Hanes.

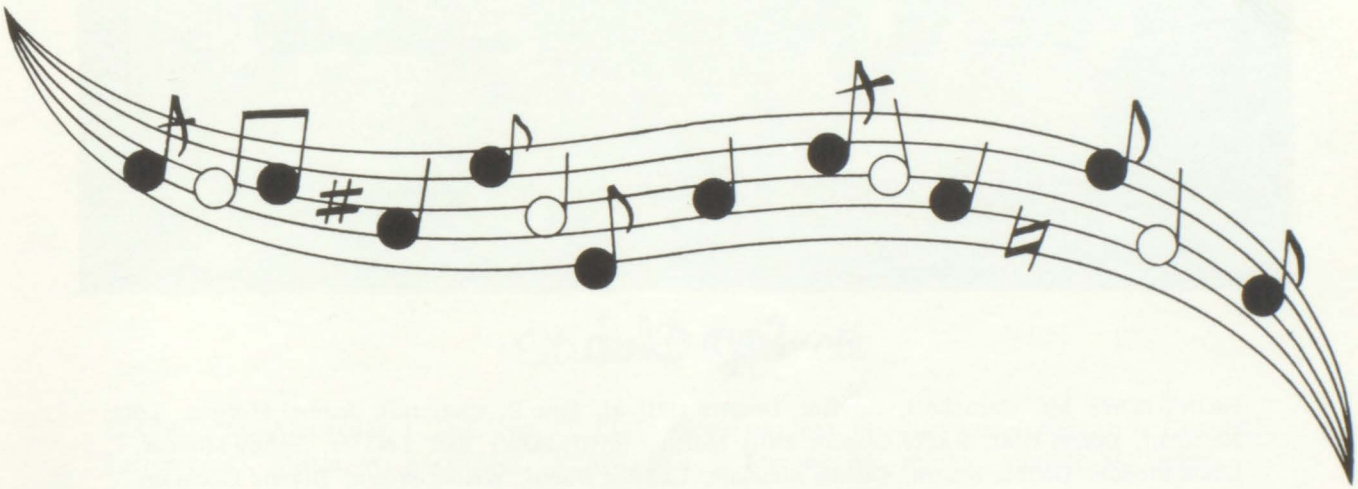

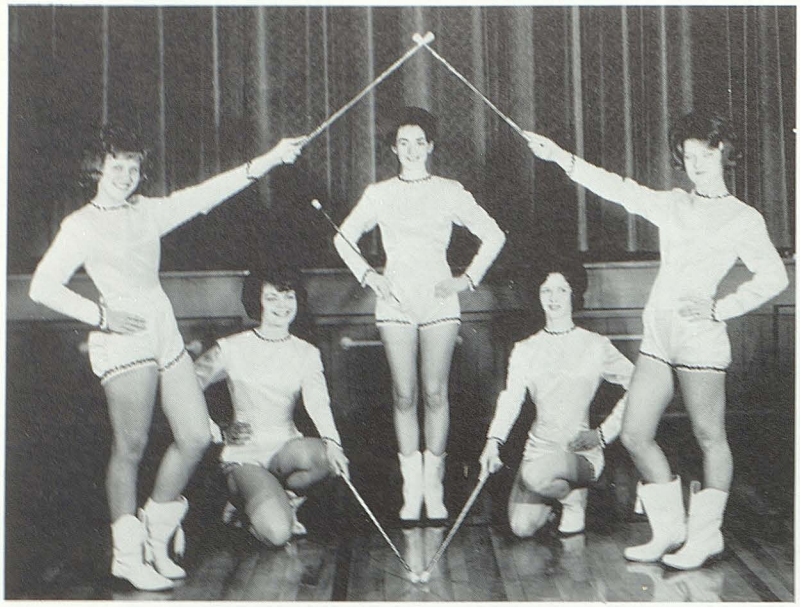

LEFT TO RIGHT: Pat Margenthaler, Lynette Halicki, Marty Cummings, Lynda Tozer, Tonda Rasor Murphy.

MAJORETTE
Linda Murphy

Twirlers

Pep Club

FRONT ROW: Mr. Campbell, Advisor; Lynette Halicki, Jane E. Chalcraft, Rachel Morgan, Tom Newman, Donna Dial, Kathy Glasco, Sally Marsh. BACK ROW: Barb Traxler, Nancy Meador, Linda Meece, Debbie Austin, Dennis Lienhart, Charles Nuehs, Wilbur Brown, Dianne Cochran, Mary Morgret, Lynda Tozer, Pam McKinley.

Student Librarians

FRONT ROW: B. Traxler, Vice-President; M-C. Anderson, President; J. Atz, Secretary; C. Morgret, Treasurer; Miss VanScyoc, Advisor. SECOND ROW: T. Rasor, D. Miller, P. McKinley, J. Boomer, M. Alexander, M. Bennett, M. Morgret. THIRD ROW: M. Liming, J. Harrington, S. Shaw, J. Hall, W. Brown, J. Morrisey, L. Grimes.

Student Council

SEATED: M. Alexander; J. DeCicco; D. Dial, Vice-President; G. Clawson, President; J. Chalcraft, Secretary; D. Austin, A. Alexander. STANDING: L. Murphy; Mr. Finley, Advisor; M. Heinz, Treasurer.

Girls Chorus

FRONT ROW: K. Woods, S. McCool, M-C. Anderson, N. Blazer, D. Miller, Mrs. Dotson, M. Cummings, T. Christman, M. Hall, A. Alexander, V. Kapper. SECOND ROW: D. Austin, S. Shaw, D. Cochran, C. Stone, B. Boyd, P. Beard, D. Hanes, D. McCool, B. Leach, S. Hubbell, J. Garren, R. Garfoot, L. Grissom. THIRD ROW: P. Carrier, V. Grissom, L. Grimes, J. Day, G. Stillman, G. Thomas, D. Dial, J. Morrisey, K. Glasco, M. Hamilton, D. Etnier, L. Murphy. FOURTH ROW: J. Bommer, V. Grissom, K. Groves, S. Groves, C. Schroll, J. Woodard, J. Chalcraft, L. Halicki, L. Rush, R. Morgan, P. Margenthaler, B. Blazer, M. Alexander.

'63 Contest Entrants

SEATED: J. Boomer, R. Margenthaler, Mrs. Dotson, N. Blazer, S. Shaw. STANDING: V. Grissom, L. Halicki, D. Hanes, M. Cummings, J. Berry, B. Crouch, J. Chalcraft, M-C. Anderson, L. Grissom.

J. Lienhart, D. Lienhart, C. Greene, Mrs. Dotson, S. Morgret, S. Shaw, D. Woolums, S. Johnson. SECOND ROW: R. Densmore, L. Murphy, J. Berry, C. Harrington, R. Mitchell, R. Runyen, C. Greene, R. Ellis, K. Pacely. THIRD ROW: F. Plummer, B. Hinkle, G. Vermilyea, D. Marsh, R. Sherrill, L. Robertson, R. Bush, P. Townsend, T. Benton. FOURTH ROW: B. Wallace, S. Irvin, M. Snow, R. Margenthaler, R. Leslie, B. Crouch, W. Brown, R. Hanes, M. Waite.

Boy's Chorus

GIRLS ENSEMBLE
D. Etnier, Accompanist; S. Shaw, M. Cummings, M-C. Anderson, B. Blazer, L. Halicki, J. Morrisey, D. Hanes, J. Chalcraft.

BOYS ENSEMBLE
R. Margenthaler, R. Hanes, B. Crouch, R. Ellis, D. Liengart, M. Snow, R. Sherrill, J. Berry.

F.H.A.

FRONT ROW: L. Porter, C. Stone, N. Luallen, D. Etnier, P. Margenthaler, L. Halicki, M. Alexander, Mrs. Miller, V. Kapper, L. Grissom, D. McCool, D. Hanes, S. Karns, L. Murphy, B. Blazer. SECOND ROW: K. Groves, S. Groves, M. Liming, J. Harrington, T. Christman, D. Miller, M. Cummings, B. Boyd, D. Dial, L. Tozer, S. McCool, S. Hupp, B. Leach, S. Hubbel, J. Garren, N. Blazer, K. Glasco, J. Morrisey. THIRD ROW: S. Wilson, G. Thomas, S. Pope, C. Walters, S. Weikle, N. Meador, V. Grissom, L. Meece, J. Day, S. Ray, A. Hensley, M. Windlan, T. Rasor, S. Terrell, C. Schroll, C. Sherrill, J. Atz. FOURTH ROW: M. Smith, M. Hamilton, G. Pair, G. Atchison, V. Grissom, J. Hunt, E. Mathews, L. Buggar, P. Larson, V. Stillman, R. Barnett, R. Garfoot, P. Porter, B. Traxler, R. Brown, J. Day, P. Carrier, M. Tooley, P. McKinley.

OFFICERS

PRESIDENT: Marilyn Alexander
1st VICE-PRESIDENT: Vicki Kapper
2nd VICE-PRESIDENT: Letha Grissom
SECRETARY: Donna McCool
TREASURER: Lynette Halicki
REPORTER: Diane Hanes
HISTORIAN: Donna Etnier

F.F.A.

FRONT ROW: Mr. Busing, G. Beck, S. Braden, R. Margenthaler, Mr. Nicol, Mr. Heinz, L. Clark, J. Berry, Mr. Tilton, D. McKee, J. Stone. SECOND ROW: L. Hoffman, T. Leach, R. Stacey, D. Miller, G. Flowers, S. Thrall, D. Yundt, C. Bliss, S. Johnson, J. Cahill. THIRD ROW: J. Fleming, S. Roberts, L. Beck, B. McGuire, F. Plummer, L. Carder, S. Shaw, D. Marsh, D. Howell, D. Lienhart, R. Clark. FOURTH ROW: D. Shick, B. Wallace, J. Moyer, R. Hanes, R. Maxwell, R. Young, D. Edwards, A. Roberts, L. Maxwell, M. Waite, R. Wikoff.

OFFICERS

PRESIDENT: Max Heinz
VICE-PRESIDENT: Ron Margenthaler
SECRETARY: Larry Clark
TREASURER: Steve Braden
REPORTER: John Berry
SENTINEL: Gary Beck

F.F.A. Sweetheart
Sally Marsh

G.A.A.

FRONT ROW: P. Margenthaler, L. Grissom, S. Simpson, K. Glasco, L. Murphy, B. Blazer, R. Morgan, S. Marsh, A. Alexander, J. Chalcraft, C. Morgret, L. Halicki, S. Ray. SECOND ROW: L. Tozer, J. Day, M. Morgret, T. Christman, N. Meador, S. Shaw, D. Osgood, B. Boyd, D. Dial, J. Morrisey, M. Cummings, D. Hanes, N. Blazer, S. Hupp, V. Grissom, V. Kapper. THIRD ROW: J. DeCicco, S. Terrell, L. Rush, S. Weikle, G. Thomas, L. Meece, G. Stillman, P. Beard, S. Pope, C. Barnett, J. Woodard, C. Schroll, D. Cochran, T. Rasor, D. Austin, R. Brown, M. Windlan. FOURTH ROW: P. McKinley, B. Booher, J. Hunt, P. Larson, R. Garfoot, V. Grissom, D. Etnier, S. Karns, J. Day, N. Luallen, J. Atz, M. Klepper, T. Greeson, B. Traxler, P. Carrier, J. Boomer, M. Tooley.

FRONT ROW: L. Tozer; Treasurer, B. Blazer; Secretary, K. Glasco; President, R. Morgan; Vice-President, S. Marsh, L. Murphy. BACK ROW: Mrs. Berry, A. Alexander, D. Dial, J. Chalcraft, D. Hanes, C. Morgret, L. Halicki.

Drama Club

FRONT ROW: Mrs. Wood, P. Margenthaler, B. Blazer, Secretary; S. Rasor, President; B. Hinkle, Vice-president; T. Murphy, L. Halicki. SECOND ROW: D. Miller, M. Cummings, S. Shaw, K. Glasco, L. Murphy, R. Morgan, W. Brown, J. Harrington, N. Blazer, P. Carrier. THIRD ROW: L. Tozer, M. Bennett, R. Mitchell, G. Vermilyea, R. Margenthaler, S. Marsh, A. Alexander.

Flag Bearers

1st Semester

Ron Margenthaler
Steve Roberts

2nd Semester

Larry Carder
Bob Crouch

This page sponsored by
MIKE BENNETT

Science Club

FIRST ROW: M. Heinz, Treasurer; M-C. Anderson, Secretary; G. Clawson, Vice-President; A. Alexander, President; J. Chalcraft, Reporter; Mr. Fentem, Advisor. BACK ROW: C. Morgret, D. Hanes, B. Crouch, S. Ward, R. Sherrill.

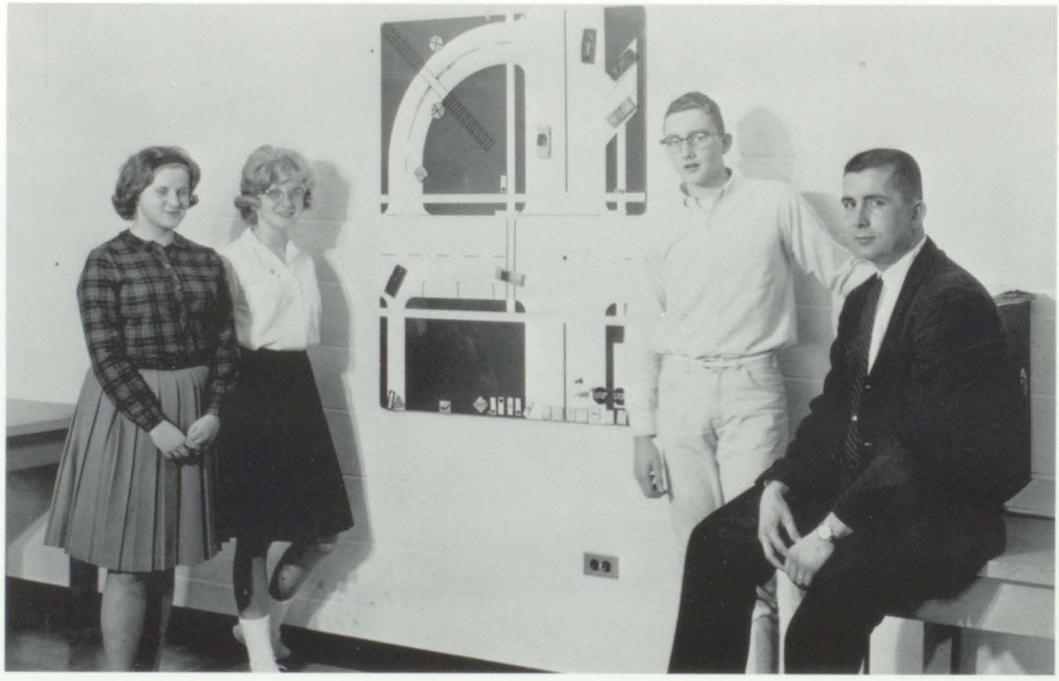

Driver's Ed

LEFT TO RIGHT: Janet Atz, Bev Leach, Gerry Lienhart, Mr. Walker.

Athletics

"How can I get my letter, staying in the showers all the time?"

FRONT ROW: B. Crouch, D. McKee, D. Woolums, J. Davenport, S. Kinkaid, R. Margenthaler, R. Mitchell, M. Heinz, G. Clawson, G. Beck, S. Ward, Manager: L. Huffaker. SECOND ROW: Coach Boyd, A. Roberts, J. Lienhart, J. Weikle, D. Lienhart, L. Carder, S. Shaw, R. Leslie, B. Dean, B. Caplinger, L. Murphy, S. Morgret, Richard West, Assistant Coach Walker. THIRD ROW: D. Kinkaid, S. Irvin, R. Williams, M. Woodard, D. Marsh, G. Flowers, B. McGuire, Statistician: T. Keys.

Varsity Football

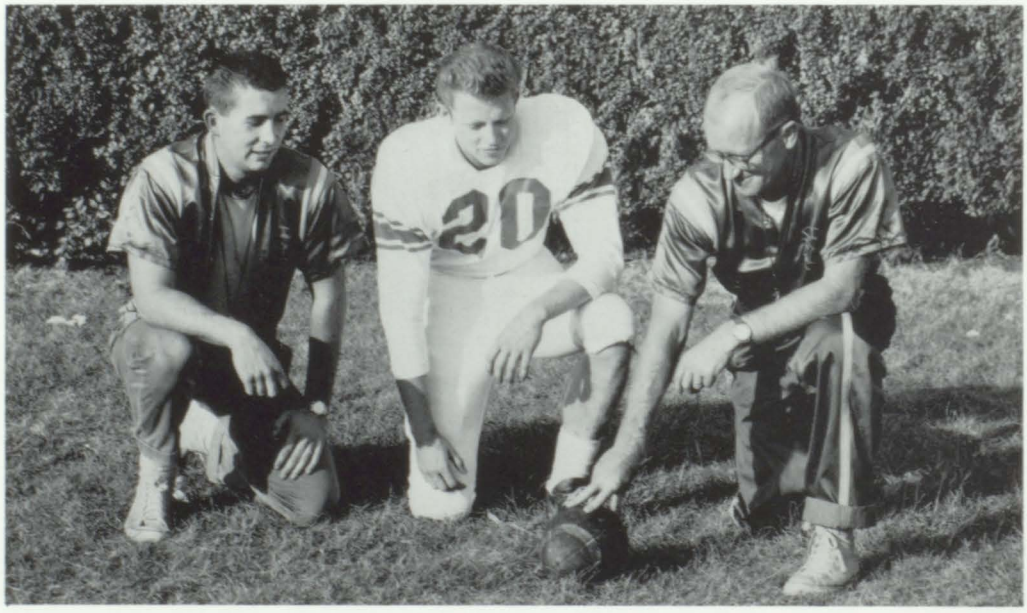

Assistant Coach Walker; Captain Roger Mitchell; Coach Boyd

ROGER MITCHELL
End
1, 2, 3, 4

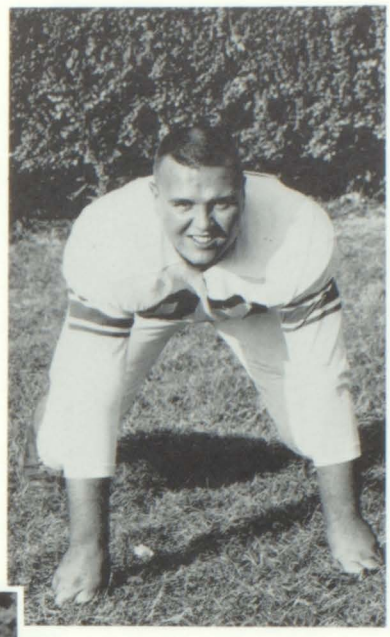

GARY CLAWSON
Tackle
2, 3, 4

STEVE KINKAID
Halfback
1, 2, 3, 4

GARY BECK
Tackle
1, 2, 4

RON MARGENTHALER
Halfback
1, 2, 3, 4

MAX HEINZ
End
1, 2, 3, 4

STEVE WARD
Guard
1, 2, 3

STEVE MORGRET
Tackle
1, 2, 3

BOB CAPLINGER
Tackle
1, 2, 3

BOB DEAN
End
1, 2, 3

RICK LESLIE
Quarterback
1, 2

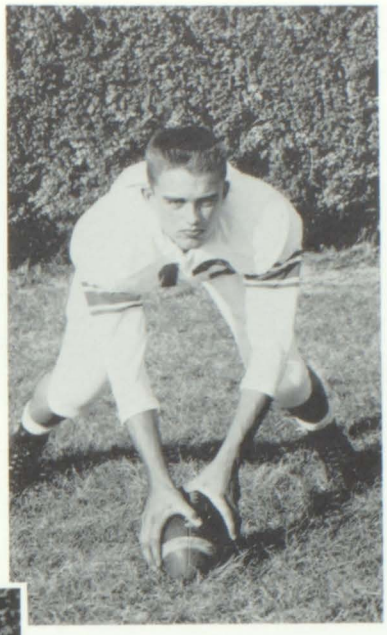

SELWYN SHAW
Center
1, 2, 3

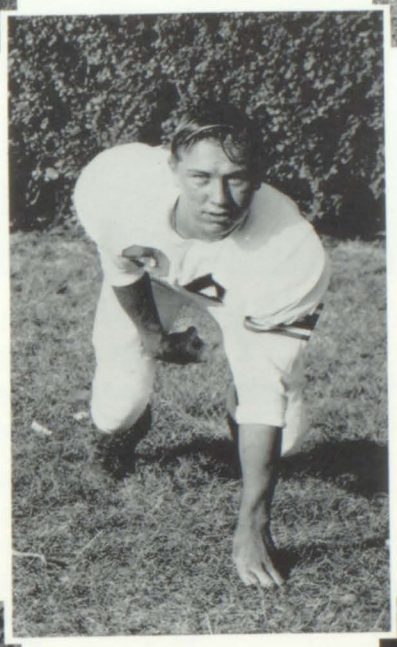

JIM WEIKLE
Tackle
1, 2

LARRY CARDER
Tackle
1, 2, 3

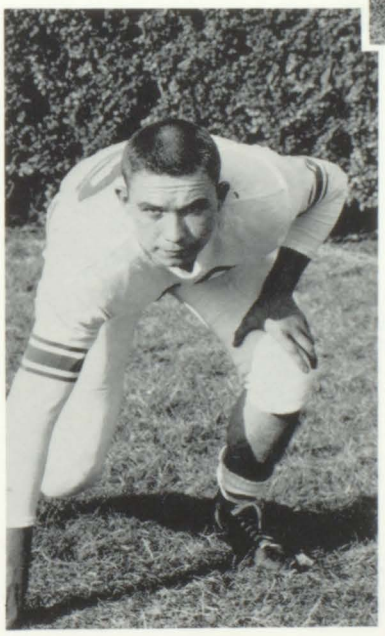

JERRY DAVENPORT
Tackle
1, 2

DARRELL WOOLUMS
Halfback
1, 2

DENNIS McKEE
Kicker
1

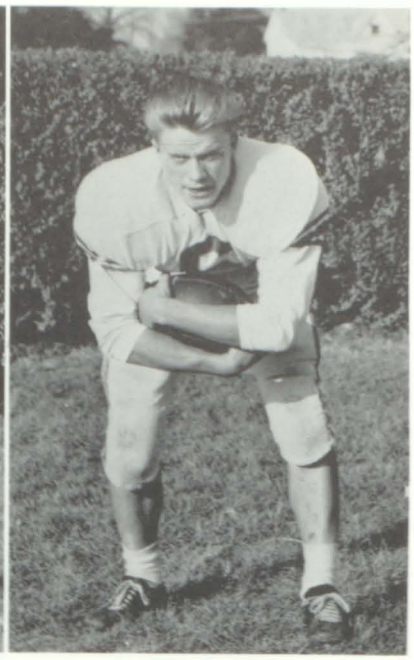

LARRY MURPHY
Fullback
1, 2

Varsity Statistics

NAME	RUSHING YDS.	PASSING YDS.	YDS. PASSED	PUNT AND KICK RETURN	TOTAL
Mitchell	280	108	0	44	432
Murphy	499	8	0	124	631
Kinkaid	149	19	0	64	232
Margenthaler	127	7	0	5	139
Woolums	114	0	0	9	123
Leslie	94	0	208	140	442
Ward	54	20	0	33	107
Dean	0	46	0	21	67

Varsity Record

Maroa	0	Cerro Gordo	26
Maroa	0	Mt. Zion	14
Maroa	7	Niantic	9
Maroa	33	Illiopolis	14
Maroa	7	Assumption	13
Maroa	12	Moweaqua	7
Maroa	0	Lovington	12
Maroa	0	Bethany	27
Maroa	30	Warrensburg	19

FRONT ROW: B. Crouch, R. Williams, A. Roberts, J. Weikle, J. Lienhart, D. Marsh, D. Lienhart, S. Irvin, D. McKee. SECOND ROW: T. Benton, B. McGuire, R. Clark, M. Woodard, R. Densmore, G. Flowers, L. Beck, R. Clawson, T. Keyes, Statistician, Coach Walker. THIRD ROW: R. Oakes, L. Oakes, R. Hanes, R. Grimm, D. Woolums, C. Nuehs, D. Weikle, D. Kinkaid; Manager, L. Huffaker.

Jr. Varsity Football

JR. VARSITY SCORES

WON - 3			LOST - 4	
Maroa	0	- -	Mt. Zion	19
Maroa	20	- -	Niantic	0
Maroa	33	- -	Assumption	7
Maroa	0	- -	Moweaqua	27
Maroa	28	- -	Lovington	13
Maroa	13	- -	Bethany	19

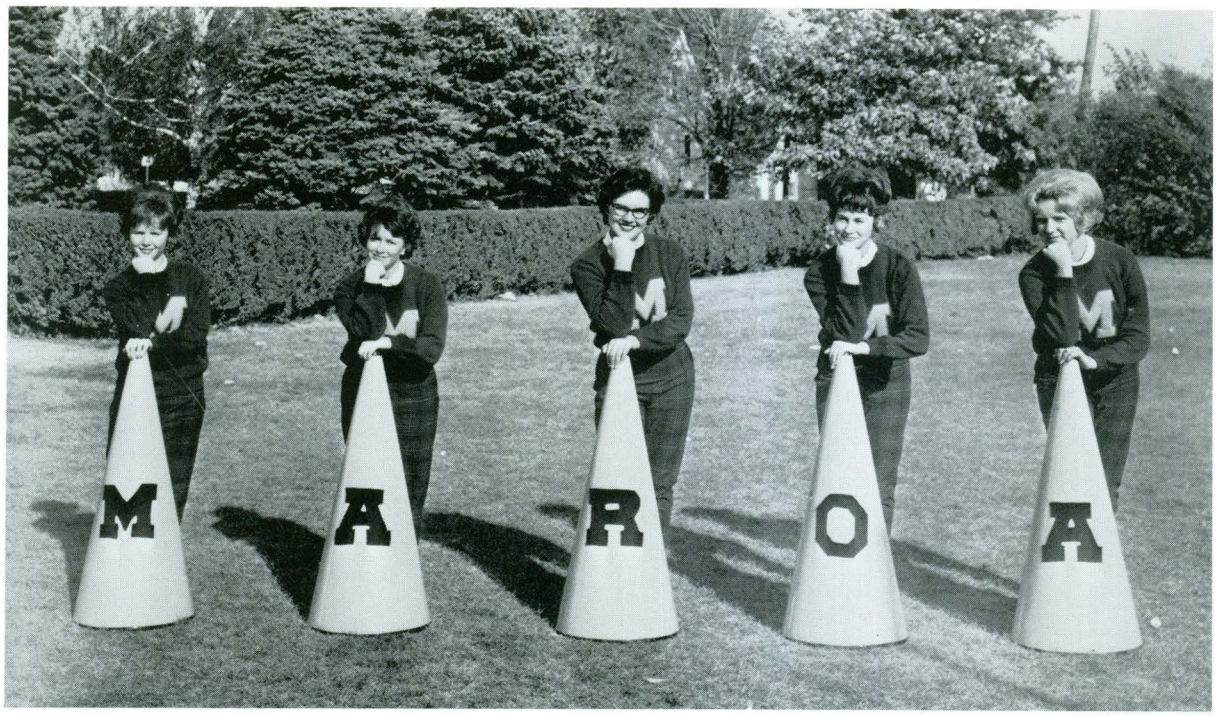

Varsity Cheerleaders

LEFT TO RIGHT: Sally Marsh, Rachel Morgan, Captain; Jane E. Chalcraft, Donna Dial, Kathy Glasco.

Jr. Varsity Cheerleaders

LEFT TO RIGHT: Nancy Meador, Debbie Austin, Mary Morgret, Pam McKinley, and Barbara Traxler, Captain.

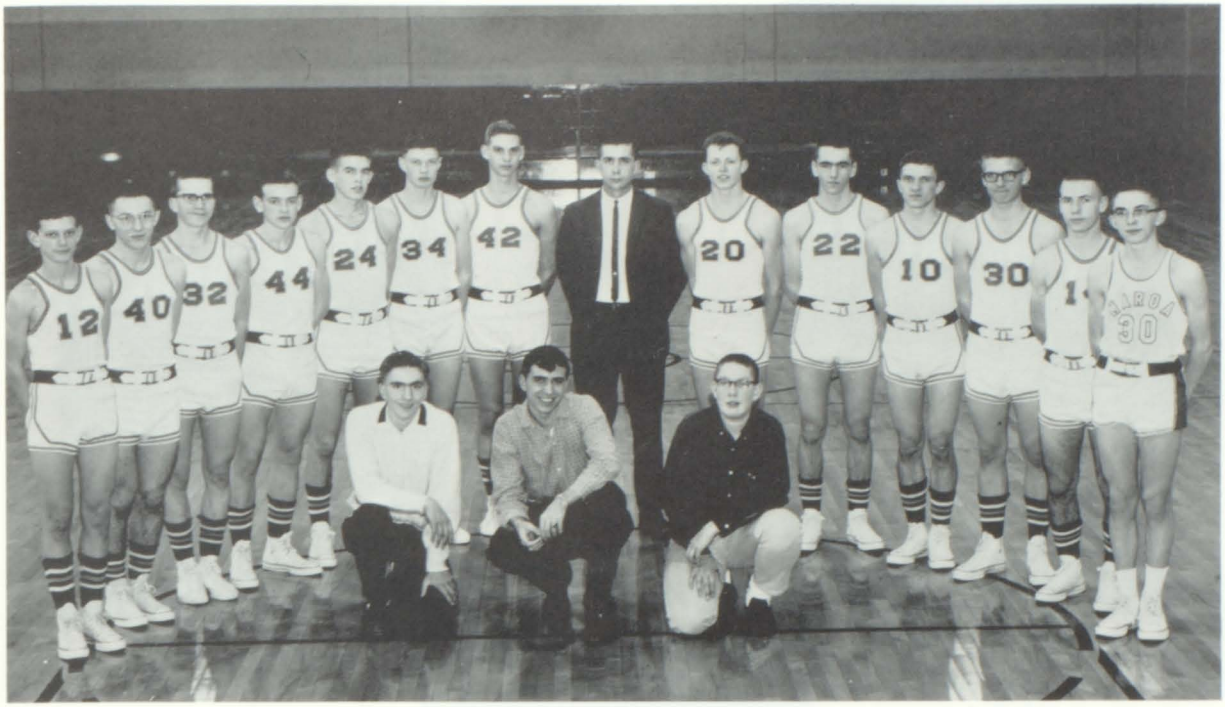

KNEELING, LEFT TO RIGHT: Tony Keyes, Statistician; Richard West, Manager; Tony Benton, Manager. STANDING, LEFT TO RIGHT: Robert Snow, Steve Ward, Tom Newman, Mike Snow, Rick Leslie, Max Heinz, John Lorenz, Coach Don Walker, Roger Mitchell, Bob Dean, Ron Margenthaler, Corwyn Greene, Steve Kinkaid, Gary Bingamon.

Varsity Basketball

Coach Walker

LEFT TO RIGHT: Mike Snow, Roger Mitchell, Max Heinz, Ron Margenthaler.

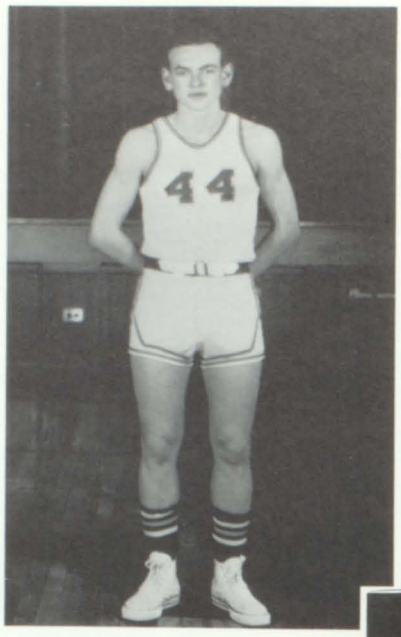

MIKE SNOW
Forward
1, 2, 3, 4

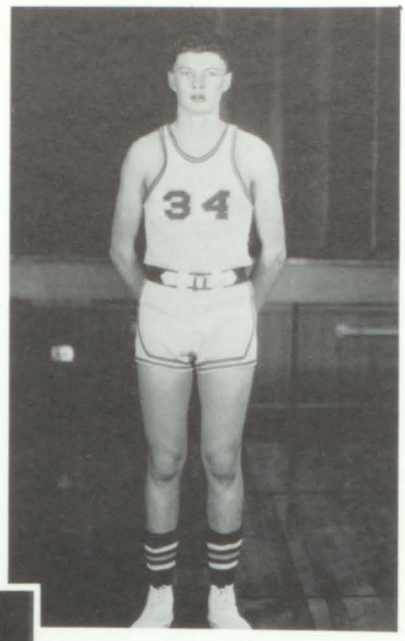

MAX HEINZ
Forward
1, 2, 3, 4

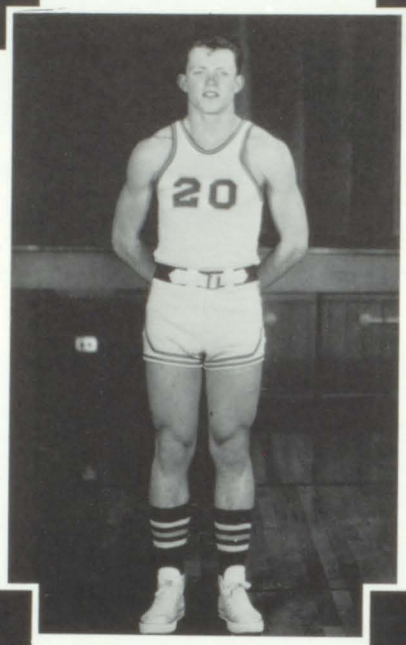

ROGER MITCHELL
Guard
1, 2, 3, 4

RON MARGENTHALER
Guard
1, 2, 3, 4

BOB DEAN
Guard
1, 2, 3, 4

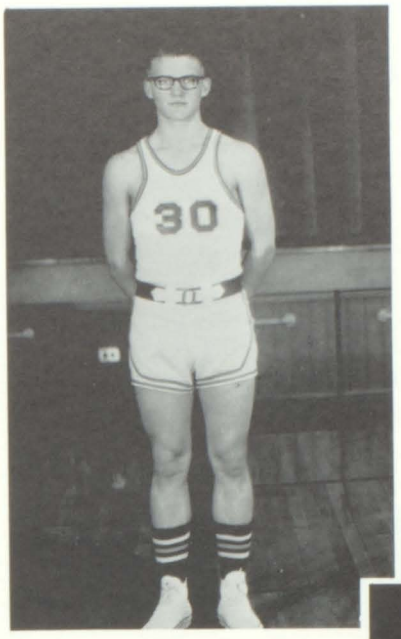

CORWYN GREENE
Forward
4

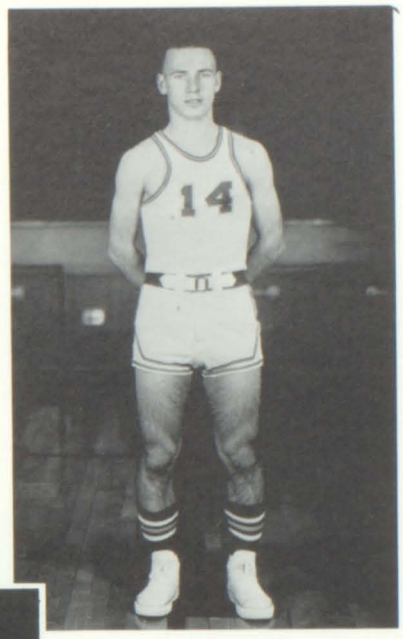

STEVE KINKAID
Guard
1, 2, 3, 4

TOM NEWMAN
Forward
3, 4

JOHN LORENZ
Center
1, 2, 3

RICK LESLIE
Forward
1, 2

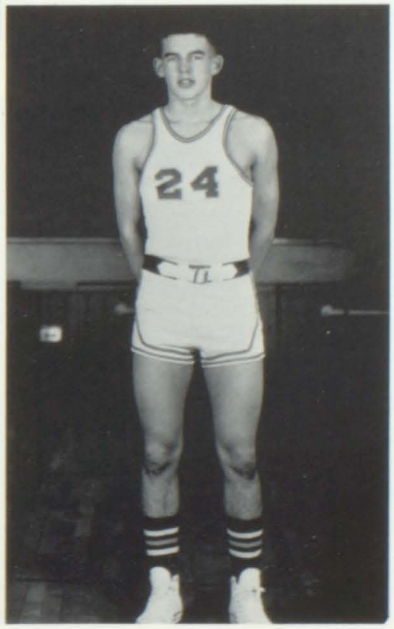

STEVE WARD
Forward
3

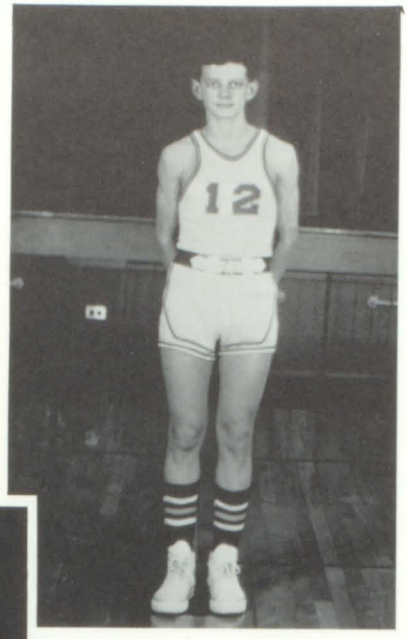

ROBERT SNOW
Guard
1, 2, 3

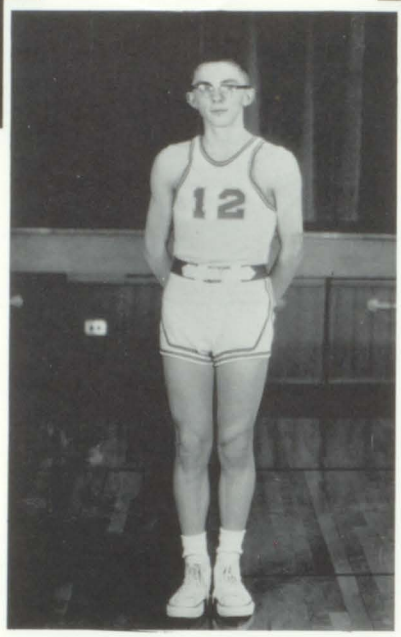

GARY BINGAMON
Guard
1, 2, 3

Managers

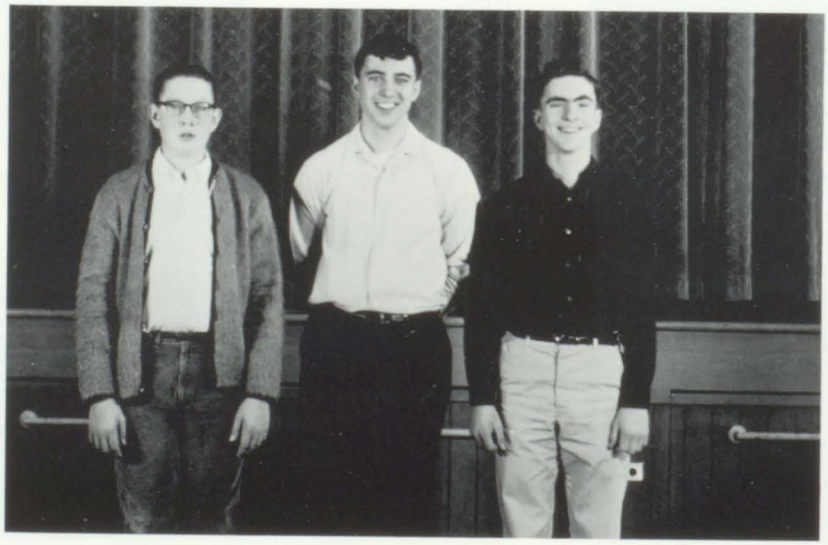

TONY BENTON

RICHARD WEST

TONY KEYES

Varsity Record

WON - 3	SEASON	LOST - 17
WON - 3	CONFERENCE	LOST - 8

Maroa	56	Moweaqua	75
Maroa	43	Argenta	65
Maroa	40	Mt. Zion	49
Maroa	48	Lovington	57
Maroa	49	(Meridian Tournament) Findlay	53
Maroa	33	Warrensburg	46
Maroa	52	Macon	55
Maroa	51	Cerro Gordo	57
Maroa	60	Assumption	50
Maroa	56	Bethany	94
Maroa	65	Illiopolis	59
Maroa	39	(Macon County Tournament) Warrensburg	49
Maroa	40	Warrensburg	66
Maroa	63	Findlay	66
Maroa	78	Tower Hill	54
Maroa	47	Blue Mound	61
Maroa	51	Niantic-Harristown	63
Maroa	54	Stonington	69
Maroa	48	Mt. Zion	63
Maroa	43	Argenta	67

Varsity Statistics

NAME	GAMES PLAYED	FREE THROWS	PER CENT	TOTAL POINTS	AVERAGE
M. Heinz	20	50	.768	236	11. 8
R. Mitchell	20	28	.452	175	8. 75
M. Snow	18	24	.615	150	8. 33
B. Dean	20	55	.694	161	8. 05
J. Lorenz	12	21	.582	80	6. 66
R. Leslie	19	25	.641	111	5. 84
R. Margenthaler	17	9	.428	61	3. 58
R. Snow	3	2	1.000	4	1. 33
S. Kinkaid	9	3	.500	11	1. 22
C. Greene	5	6	.807	6	1. 20
T. Newman	12	4	.444	11	.917
G. Bingamon	1	0	.000	0	.000
S. Ward	4	0	.000	0	.000

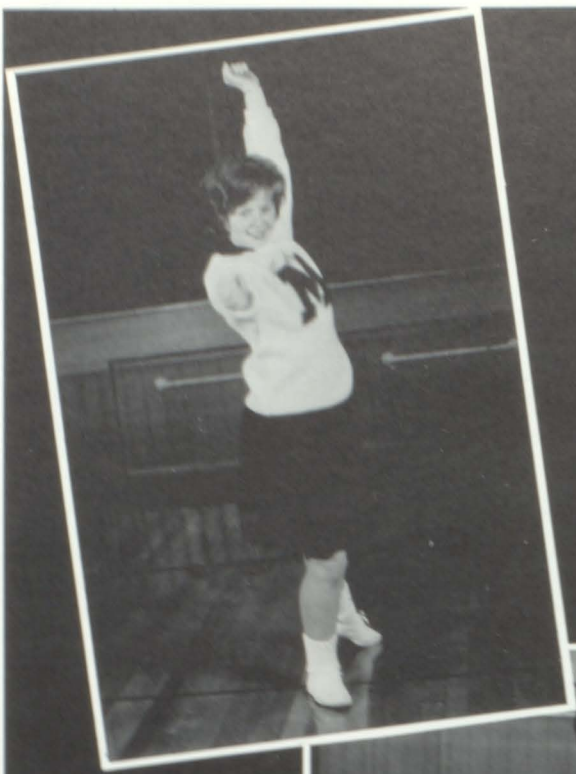

SALLY

DONNA

RACHEL

KATHY

JANE

Varsity Cheerleaders

LEFT TO RIGHT: Kathy Glasco, Donna Dial, Jane E. Chalcraft, Rachel Morgan, Captain; and Sally Marsh.

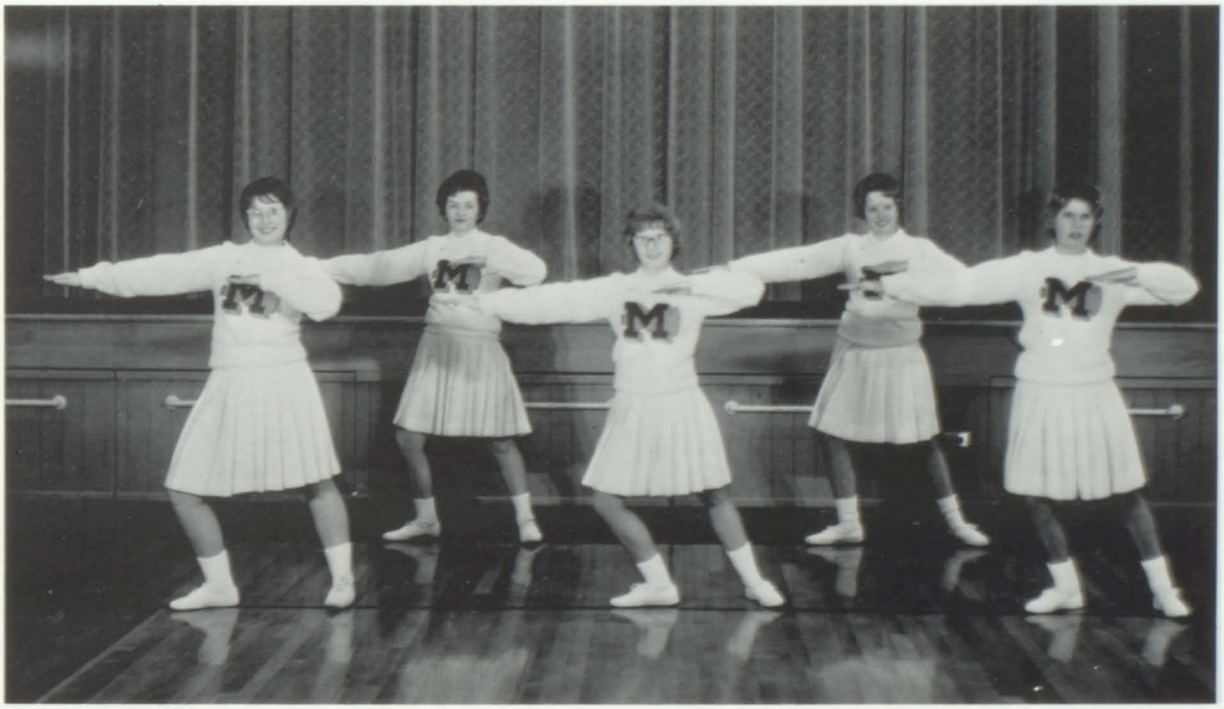

Jr. Varsity Cheerleaders

LEFT TO RIGHT: Barbara Traxler, Captain; Nancy Meador, Pam McKinley, Mary Morgret, Debbie Austin.

Junior Varsity Team

KNEELING: T. Keyes, Statistician. FRONT ROW: T. Benton, Manager; C. Greene, G. Lienhart, S. Whitaker, D. Marsh, S. Shaw, L. Murphy, D. McKee, D. Kinkaid, Manager; R. Hanes, B. Bingamon, L. Beck, J. Robertson, D. Woolums, S. Irvin, Mr. Boyd, Coach.

JUNIOR VARSITY RECORD
WON - 7 LOST - 11

Maroa	36	Moweaqua	47
Maroa	25	Argenta	50
Maroa	38	Mt. Zion	35
Maroa	47	Lovington	48
Maroa	33	Warrensburg	32
Maroa	47	Macon	79
Maroa	46	Cerro Gordo	58
Maroa	40	Assumption	44
Maroa	30	Bethany	50
Maroa	60	Illiopolis	38
Maroa	51	Warrensburg	42
Maroa	53	Findlay	52
Maroa	64	Tower Hill	40
Maroa	35	Blue Mound	66
Maroa	41	Niantic	47
Maroa	66	Stonington	36
Maroa	44	Mt. Zion	46
Maroa	37	Argenta	42

Activities

"All together now, Rah! Rah! Rah!"

Lynette Halicki

1963 Homecoming Court

KING: Roger Mitchell
QUEEN: Lynette Halicki

SECOND ATTENDANTS:
Rick Leslie
Donna Dial

FIRST ATTENDANTS:
Ron Margenthaler
Carol Morgret

CANDIDATES:

Bonnie Blazer
Viola Grissom
Barbara Traxler
Terri Christman
Debbie Austin

Bob Crouch
Steve Morgret
Mike Woodard
Ron Clark
Richard Hanes

FUTURE:
Chico Dal Santo
Amy Warner

PAST:
Jim Norfleet
Melanie McGuire

Homecoming Snapshots

THE SPIRIT OF M-F. H. S.

FINAL PREPARATION

THE BONFIRE

THE GAME

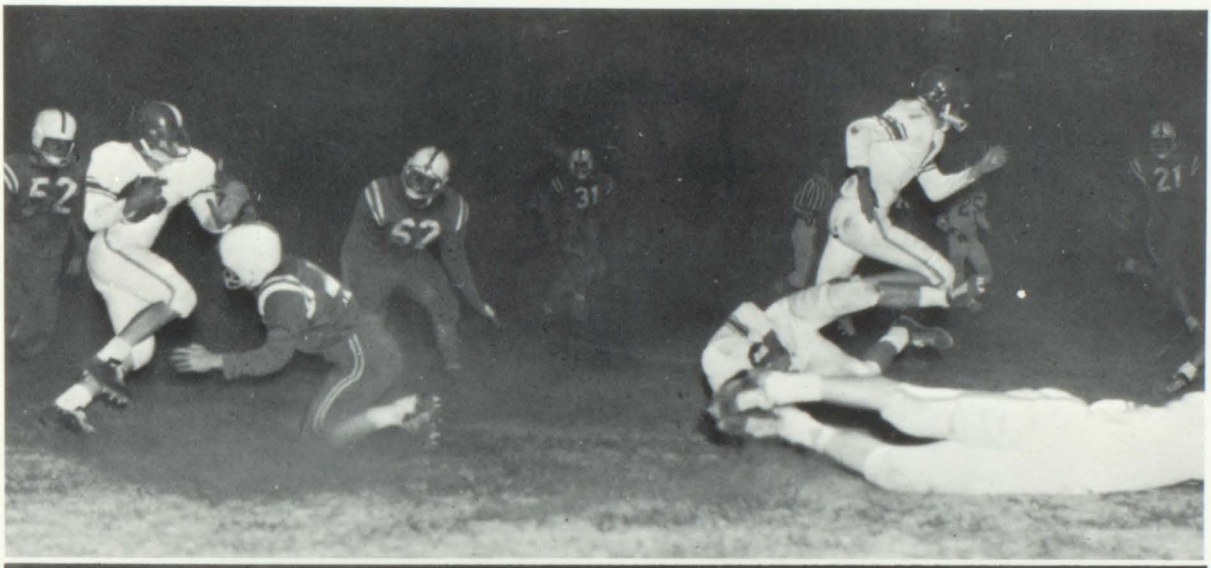

Junior Play

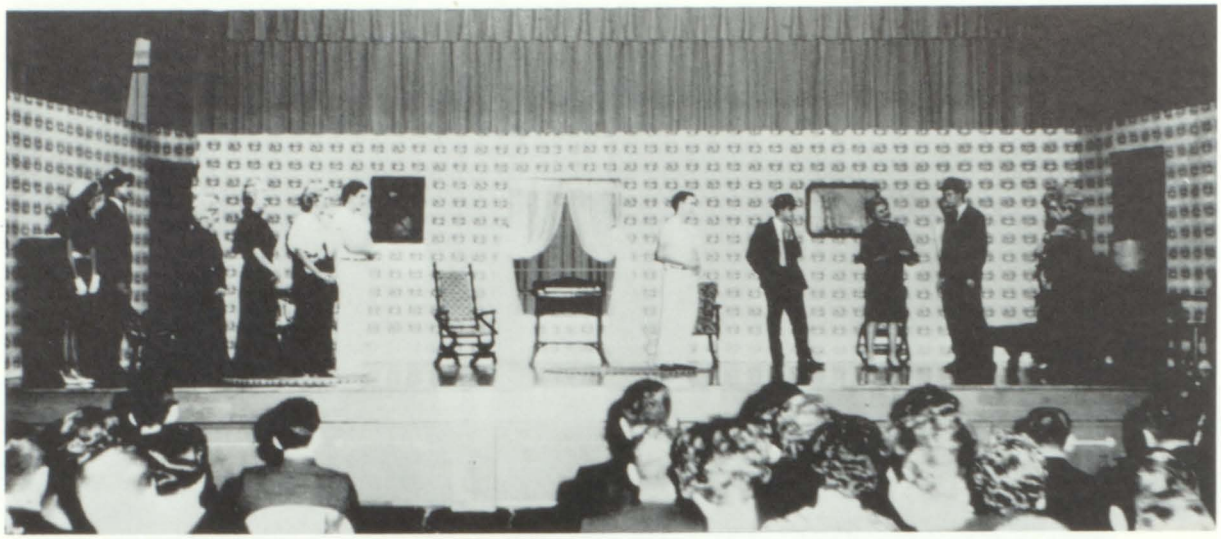

Bull in a China Shop

CAST

Dennis O'Finn - Max Heinz
Kramer - Steve Rasor
Johnson - Gary Vermilyea
Miss Hildegarde - - - - - - - - - - - - - - - - - - Martha Cummings
Miss Birdie - Rachel Morgan
Miss Amantha - Jane Chalcraft
Miss Lucy - Cheryl Hitchens
Miss Elizabeth - - - - - - - - - - - - - - - - - - Pat Margenthaler
Miss Nettie - Ann Alexander
Jane Rogers - Linda Murphy
First Stretcher Bearer - - - - - - - - - - - - - - - - Roger Mitchell
Second Stretcher Bearer - - - - - - - - - - - - - - - Steve Kinkaid
Director - Miss Pat Van Scyoc
Business Manager - - - - - - - - - - - - - - - - - - Mr. Don Fentem
Stage Manager - - - - - - - - - - - - - - - - - - Ron Margenthaler

Senior Play

Stranger in the Night

CAST

Sylvia Lee	Diane Hanes
Mable Crane	Rachel Morgan
Grant Terry	Roger Mitchell
J. T. Rutledge	Gary Vermilyea
Velda Stevens	Marty Cummings
Clifford Newkirk	Gary Clawson
Nona Pollard	Sally Marsh
Eddie Beach	Max Heinz
Rose Jordan	Linda Murphy
Sam Frisk	Ron Margenthaler
Marcella Bender	Jane Chalcraft
Sandra King	Pat Margenthaler
Policeman	Roger Maxwell
Director	Pat Van Scyoc
Business Manager	Donald Fentem
Stage Manager	Corwyn Greene

'63 Christmas Dance

Queen: KATHY GLASCO
King: MAX HEINZ

1st Attendants
LYNNETTE HALICKI
STEVE ROBERTS

2nd Attendants
JOYCE DAY
BILL McGUIRE

Future King and Queen
ANDREA REESER
BRAD McCOOL

1963 Jr.-Sr. Prom

Magic Moments

DECATUR CLUB April 26, 1963

Remember

VICKI KAPPER

MARY-CATHERINE ANDERSON

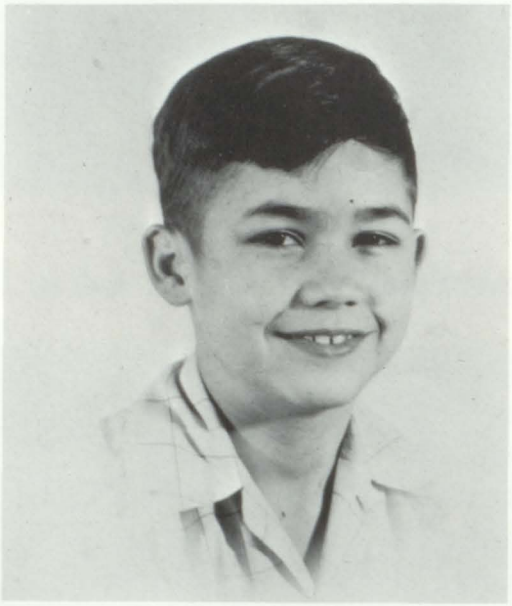

MR. FENTEM

JANE CHALCRAFT

LYNETTE HALICKI

RON MARGENTHALER

PAT MARGENTHALER

DONNA MILLER

SHARON HUBBLE

MARILYN ALEXANDER

ANN ALEXANDER

GARY BECK

MARTY CUMMINGS

GARY VERMILYEA

LINDA MURPHY

STEVE KINKAID

CORWYN GREENE

ROGER MAXWELL

CAROL MORGRET

MIKE SNOW

DIANE HANES

GARY CLAWSON

DONNA McCOOL

BOB VOTAW

RACHEL MORGAN

MAX HEINZ

ROGER MITCHELL

SALLY MARSH

DAN GARREN

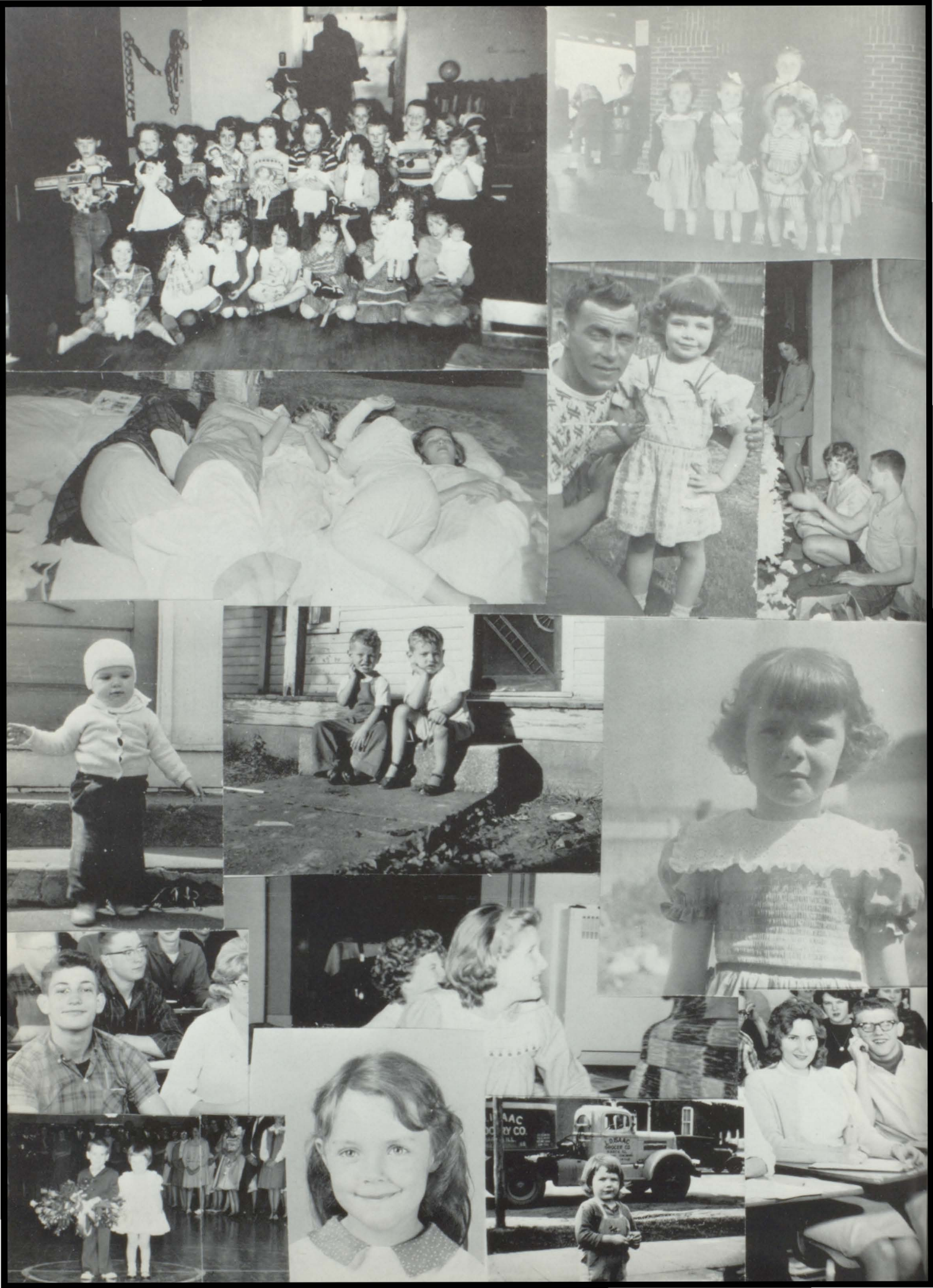

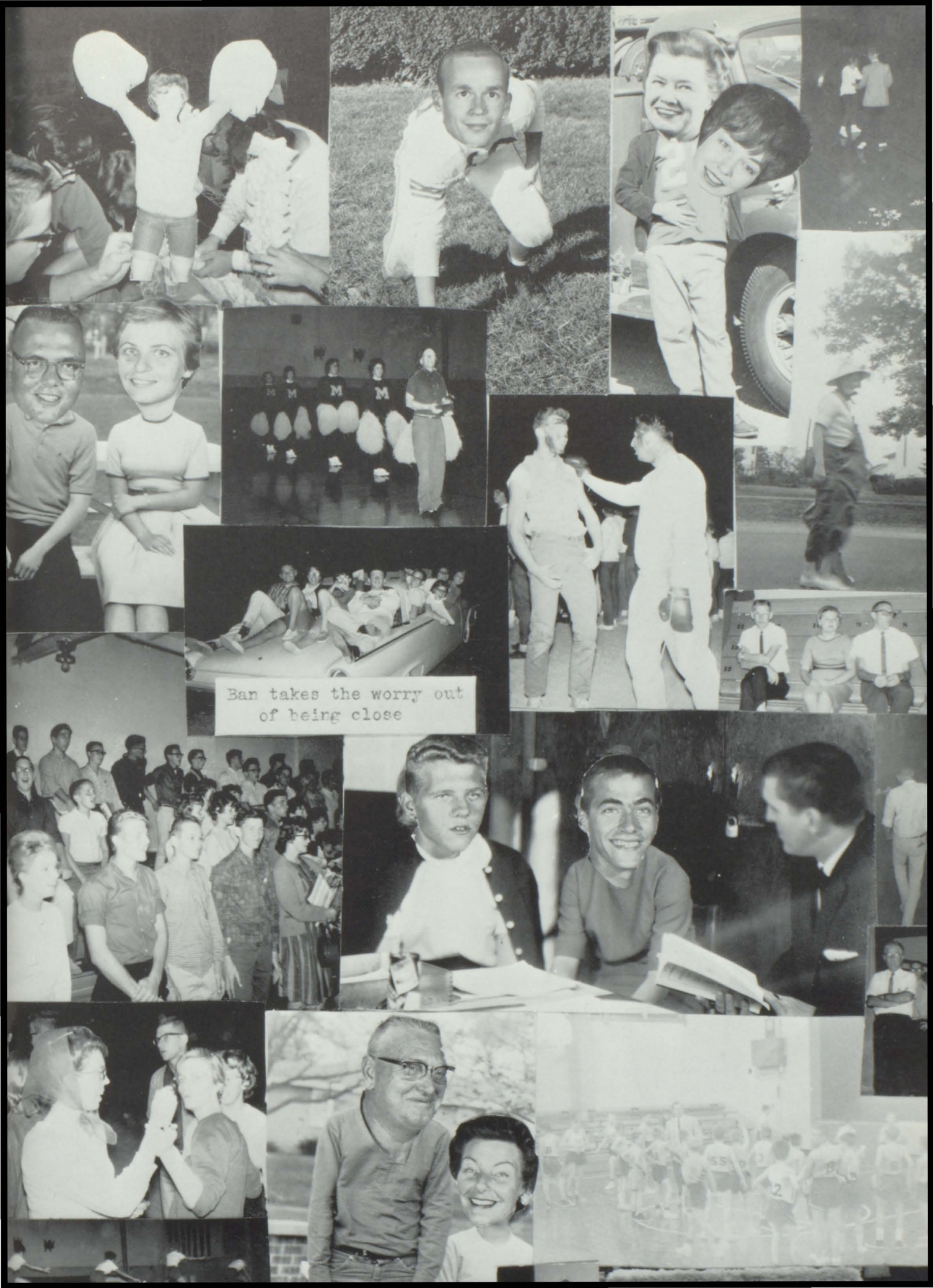

Ban takes the worry out of being close

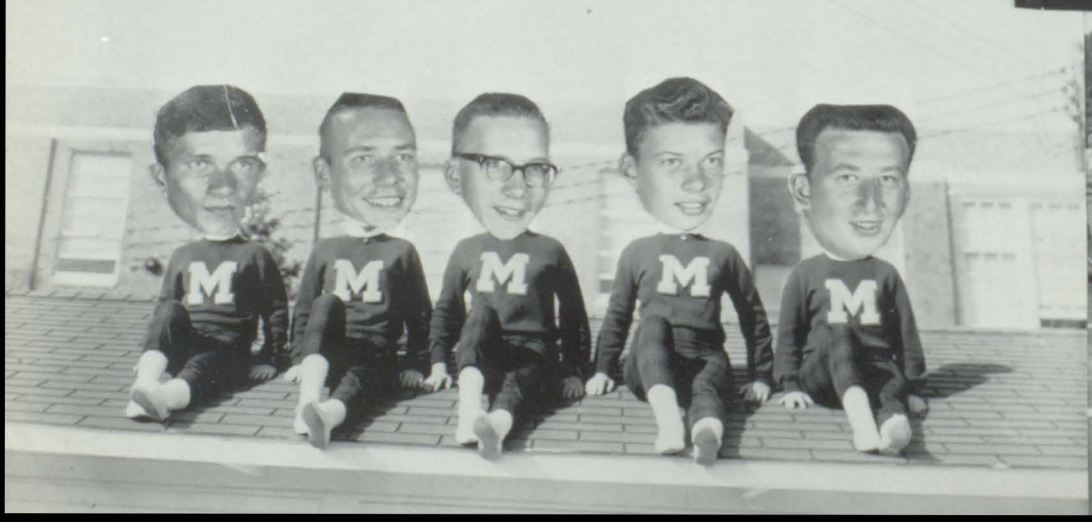
M
M
M
M
M

SNOW
T'S SNOW EM UNDER
25

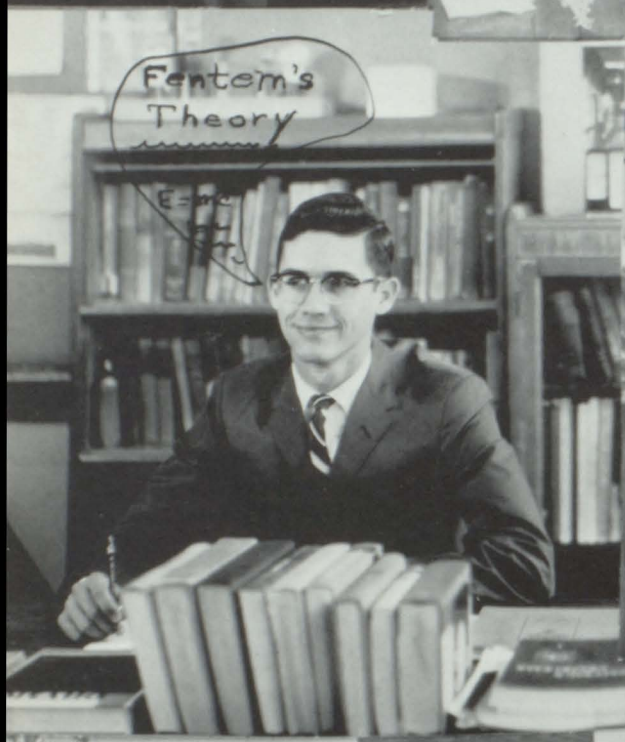
Fentem's
Theory

Advertisers

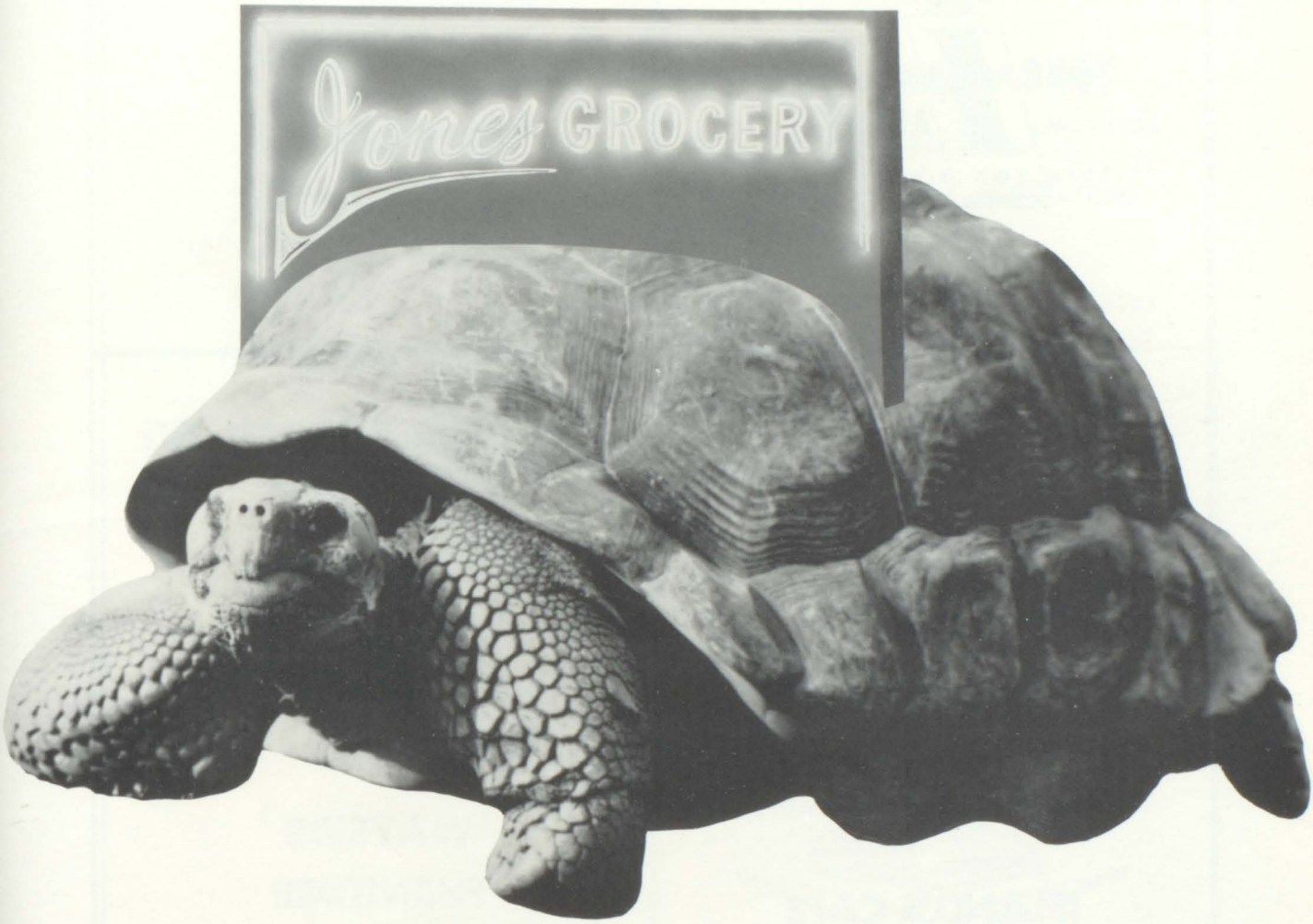

"Come on in, we have some real bargains!"

JOHN STARKEY, INC.

INSURANCE - REAL ESTATE

YOUR Independent Insurance AGENT
"SERVES YOU FIRST"
©NAIA

Clinton, Illinois
Phone: 935-211

Preferred Rates
for
Farm Owners

Best Wishes, Seniors

BLACK & CO.
SPORTING GOODS

1141 N. Water St.
Decatur, Illinois

Congratulations, Seniors

ISLAND'S CAFE

Good Food!

Routes 48 and 51
Decatur, Illinois

WAYSIDE FURNITURE

Route 51 South
Clinton, Illinois

H. G. BEATY AND COMPANY

Housewares
Silver - China - Glass
Hardware - Paint
Gifts of All Kinds

Clinton, Illinois

Established 1848

NEBEL BOOK STORE

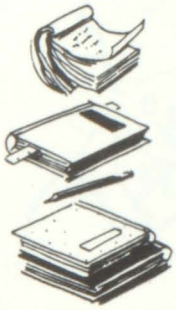

600 W. Side
of the
Square
Clinton

Compliments of

KELLY AND MYERS

"Your Specialist in
Sporting Goods and Paints"

222 N. Main Decatur

DR. HAROLD WEINBERG

OPTOMETRIST

701 North Side Square
Phone: 935-6309
Clinton, Illinois

Compliments of

REICH BROTHER'S JEWELRY

Decatur, Illinois

Congratulations, Seniors

HOLTZ CHEVROLET-BUICK

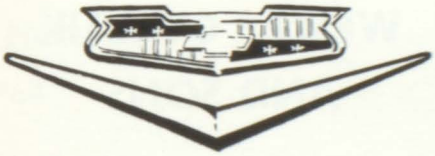

Ph.: 935-3156 Clinton

MASON'S RESTAURANT

Rt. 51 South Edge Maroa, Ill.

Best Wishes

Class of '64

DECATUR AUTO BODY

Body and Fender Repair

332 E. Main Decatur, Illinois

FOR QUALITY
WITHOUT
QUESTION

DECATUR BOTTLING CO.

300 East Eldorado St.

Decatur, Illinois

SUNSHINE

GRADE A
PASTEURIZED
HOMOGENIZED
VITAMIN D
Quality Chekd

DAIRY PRODUCTS

725 E. Prairie

WESLEY CYRULIK AND SONS

Builders of

Concrete Grain Storage

R & R CAFE

Open 24 Hrs.
Daily

Clinton

For **GOOD FOOD** *try*

For Comfort

GOOD'S FURNITURE

237 N. Main Decatur

Congratulations
Seniors

DR. R. M. CROUCH
DENTIST

Ph.: 794-2223

Maroa, Illinois

POLLARD'S POOL ROOM

Best of Luck
to the
Class of '64

C. A. POLLARD

Maroa
Illinois

CONGRATULATIONS
CLASS OF '64
Compliments of

A FRIEND

FLOWERS AND GIFTS BY **ZIP**

Corsages
Flowers for Any Occasion

Phone: 428-3481
313 N. Main St.
Decatur, Illinois

COLONIAL RESTAURANT

1311 N. State Rt. 48
Decatur, Illinois

PORTRAITS AND COPING

If It's Worth Remembering - Remember It With Photos

Weddings - Parties - Events - Commercial

BOB BOLEN

Maroa, Illinois

Phone: 794-5514

Quality cleaning

JANE'S CLEANERS

666 W. Eldorado 429-4418

HUFFMAN CABINET SHOP

Ph.: 794-2224

Maroa, Illinois

Best Wishes, Class of '64

From

FORSYTH, ILLINOIS

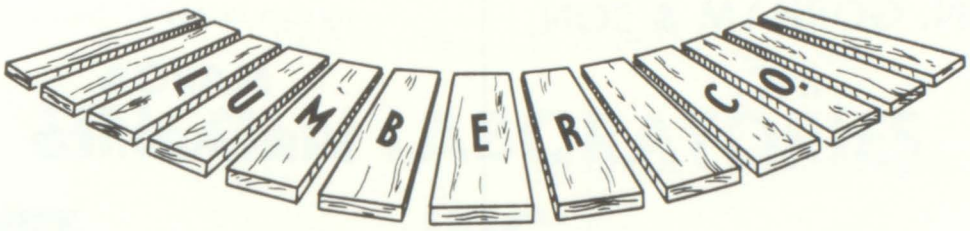

Phone: 877-6395

Forsyth, Illinois

STOUTENBOROUGH INS. AGENCY

Established 1880

General Insurance
Real Estate - Farm Loans

Maroa, Illinois

STRIGLOS OFFICE EQUIPMENT

ROYAL®

TYPEWRITERS

203 W. Prairie Decatur

Congratulations!

MAROA FARMER'S CO-OP ELEVATOR COMPANY

Phone: 794-5533

Maroa, Illinois

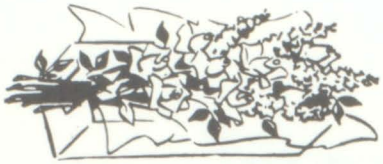

McMANUS FLORISTS

Ph.: 877-1150

1106 W. Pershing Road

Decatur, Ill

C. N. GORHAM & SON, INC.

Mortgage Bankers - Realtors

407 North Main Street

Decatur, Illinois

Congratulations, Seniors!

MAROA IMPLEMENT CO.

Ph.: 794-3704

Maroa, Illinois

Congratulations to the Graduating Class of '64

THE DEWITT COUNTY NATIONAL BANK OF CLINTON

"Where Your Business Is Appreciated"

400 South Side of the Square

Clinton, Illinois

Congratulations and Best Wishes
From

CAMERA ARTS STUDIO

O. E. MYRVOLD

1604 N. Main Decatur

FLORA JEWELERS

Certified Gemologist

Watch and Jewelry Repair

148 E. Main Decatur

Best Wishes, Class of '64

LINCOLN LABORATORIES, INC.

Hexathricin Aerospra in Post Episitomy

and

Dyprin Anti-Diaper Rash

Mono-Vacc

Laboratory Park; Box 1139 Decatur, Illinois

CANNON BALL

Yard Goods
Infants' Wear
Ladies' Ready-to-Wear

S. Side Square Clinton

SANDY'S DRIVE IN

Quick Service

1147 E. Eldorado

Decatur

CITIZENS NAT'L. BANK

"The Big But Friendly Bank"

Decatur, Illinois

MACON UNITED PROPANE CO.

Propane Gas

Bottle and Bulk

The Best in
Gas Appliances
Heating and Air-Conditioning
Motor Fuel

Forsyth, Illinois

40 A M F Pinspotters

THE BOWL

-Open Bowling-
Weekdays
Mornings and Afternoons
Saturdays and Sundays
All Day and Night

Call 877-3711

Located
655 E. Pershing

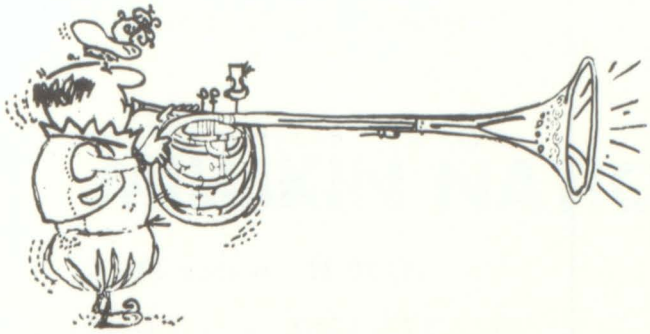

THOMPSON & KRAMER MUSIC

School Band Service
215 N. Main St.
Decatur, Illinois

"Better Foods Priced Right"

TOLLY'S SUPER MARKETS

Decatur and Springfield

Open Early Till Late
In Decatur

2901 North Main
(Northland Shopping Center)

2280 East William
(Pines Shopping Center)

1355 North Route 48

In Springfield

709 West Jefferson

Congratulations
Seniors

Mobilgas
SOCONY-VACUUM

KELLY SERVICE STATION

Tank Truck Delivery

Maroa, Illinois

LINVILLE HARDWARE CO.

Sherwin-Williams
Paints

Ph.: 794-3427

Maroa, Illinois

RAKER CLEANERS

Congratulations

to the Class of

'64

Clinton, Illinois

BILL CURRENT

-MASONRY CONTRACTOR-

Telephone 877-6726

Forsyth, Illinois

RUSK APPLIANCES

G. E. - Maytag - Tappan

Kelvinator

3170 N. Water St.

Ph.: 877-1067 Decatur

Fine Shoes for Everyone

RAUPP'S

139 N. Water St.

Downtown Decatur

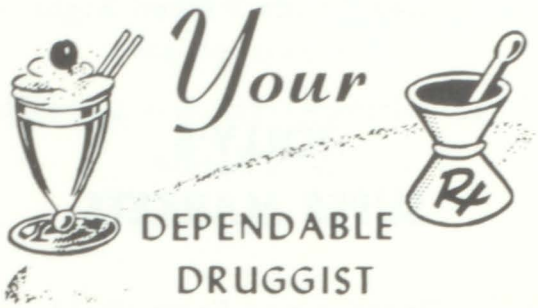

TRUMMEL DRUG STORE

On the Square

Clinton, Illinois

Phone: 935-2992

MACON COUNTY SERVICE CO.

3005 North 22nd St.

Ph.: 877-4301

Decatur, Illinois

Petroleum - Feed

Seed

LEONARD'S MARKET

Fresh Choice Meats and Produce

Quality Groceries

Ph.: 794-3755 Maroa, Ill.

You're Always Welcome

at the

MILLIKIN NATIONAL BANK

We Invite You to Make Our Bank

"Headquarters" for All Your Money Matters

Come in Soon . . . And Often

The

MILLIKIN BANK OF DECATUR

Now in Our 103rd Year

KENTLAND DAIRY

Cash and Carry

Open Daily Except Sunday

Evenings Till 8 P. M.

722 N. Edward

MOFFAT DRUGS

"Prescriptions Are the Heart of Our Business"

Call: 935-5856

705 N. Side Sq. Clinton

We'll See You at

COONEY'S CIRCLE DRIVE IN

Open All Year

Decatur

ARTISTIC MEMORIALS

208 North Center

Clinton, Illinois

Telephone: 935-2658

Compliments of

GRIMSLEY'S FLOWER SHOP

Clinton, Illinois

MARGARET GREEN
BEAUTY SHOP

Phone: 877-2455

Forsyth, Illinois

Best Wishes to the Graduating Class of 1964

DAWSON AND WIKOFF

FUNERAL DIRECTORS

Argenta - Decatur
Mt. Zion

Decatur: Phone 429-4421
Collect

GROVES

Junction Rts.
51 and 121

Decatur, Ill.

Best Wishes From

HARRY APPLEBAUM STORE
Men's Apparel

623 E. Eldorado
Decatur, Ill.

BETTER GROCERIES at

FRANK'S SUPERMARKET

Hours: 7-9 Mon.-Sat.
7-6 Sundays

Ph.: 794-3939

Maroa, Illinois

Compliments of

DR. W. E. GORDON
OPTOMETRIST

125 W. Main St.

Clinton, Illinois

For the Perfect
Gift Remember

LARSON'S

Gift and
Hardware

Maroa, Illinois

Best Wishes, Class of '64

Compliments

of

W. L. TERRELL, M.D.
AND STAFF

MARLATT'S
SINCLAIR

Maroa, Illinois

BOND'S POULTRY AND EGG CO.

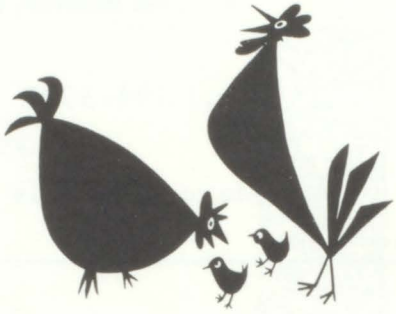

Graded Eggs

100 Industry Court

Decatur, Illinois

Phone 428-6655

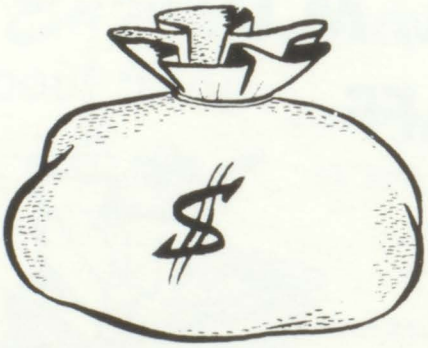

THE GERBER
STATE BANK

Argenta, Illinois

"Bank of Friendly Service"

MAROA LUMBER CO.

Phone: 794-2226

Maroa, Illinois

Quality Groceries

O K MEAT MARKET

Highway 51 South

Clinton
Illinois

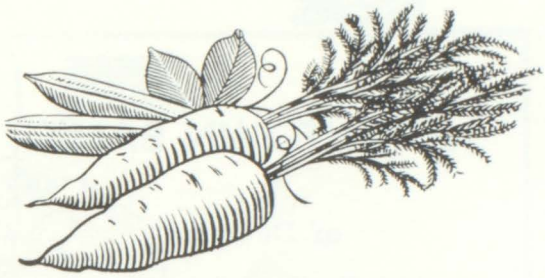

DECATUR BOTTLING CO.

"A complete line of flavors"

Bottlers of Pepsi-Cola, Crush, and 7-Up

CRUSH

Decatur, Illinois

"For a job to be well done"

LONGBONS

ROOFING AND

SHEET METAL CO.

Decatur, Illinois

HIMES LAUNDRO-MAT
& DRY CLEANING

223 E. Main Maroa

You're money ahead!

NORTHTOWN BANK

of Decatur

333 E. Pershing Rd.

WALLER GRAIN

A DIVISION OF LOTUS
WAREHOUSES, INC.

Grain - Fertilizer - Feed

Phone: 877-3211

R. R. #1 Decatur, Illinois

DON OAKES

AUCTIONEER

household farm
real estate

Phone: 794-3475

Maroa Illinois

Better Values

GOTTLIEBS

104 E. Side Sq.

Clinton, Ill.

We're

MACON MUSIC

in

Decatur

Call 429-4441

227 N. Main

CHRYSLER ACADEMY
OF BEAUTY CULTURE

Phone: 423-8173

121 1/2 N. Water Decatur

PETE HALICKI

Custom Shelling

Phone 794-3987

Maroa Illinois

DR. MITCHELL

OPTOMETRIST

122 N. Center

Clinton Illinois

Congratulations, Class of 1964

McDONALDS HAMBURGERS

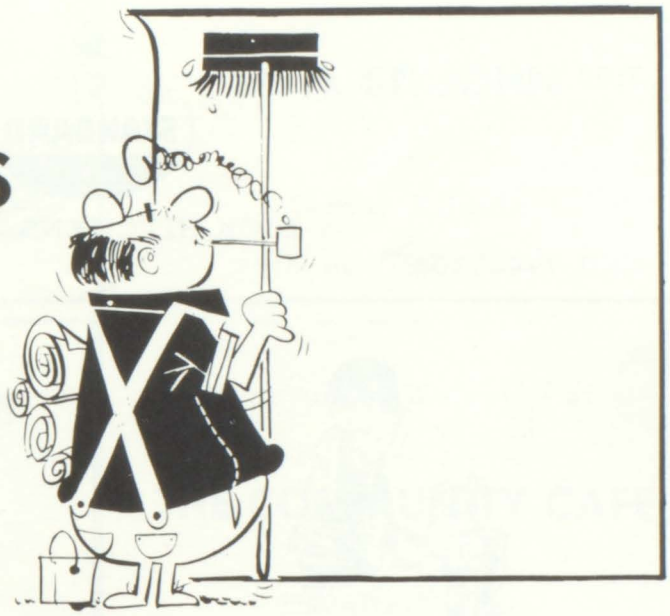

2735 N. Oakland

Decatur, Illinois

877-1831

MACON COUNTY GRAIN CO.

Crawford Siding

Best Wishes, Class of '64

LESLIE'S BEAUTY SHOP

Phone 794-3418

Maroa Illinois

IVA'S ROOSTER TAIL

447 N. Water

Decatur, Ill

FRANK'S BARBER SHOP

. Evening Shop
. Flat Tops
. Men's Hair Styling

246 N. Wood Maroa

DICK'S STANDARD SERVICE

7:00 a.m.-9:00 p.m.

STANDARD

Pick Up and Delivery

DICK HITCHENS - Owner

Call 794-3304

Maroa, Illinois

ENLOE PRESCRIPTION SHOP

Phone: 428-8653

348 W. Prarie

Decatur, Illinois

SOY CAPITAL BANK

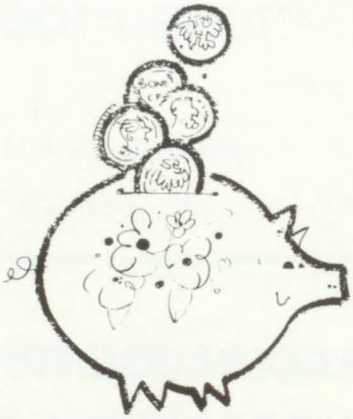

Hours for Your Convenience

Decatur's Most Convenient Bank

428-7781 1501 E. Eldorado

Best Wishes, Seniors

THE JOHN WARNER BANK

300 S. Side Square Clinton

CLINTON SCHOOL OF BEAUTY CULTURE

213 E. Main Clinton

Guns - Shells - Reloading Supplies

W. H. ST. JOHN

Maroa, Illinois

Phone: 794-3784

SVENDSEN FLORISTS

Phone: 877-4767

We Telegraph Flowers

Flower Shop and Greenhouse

2707 N. Broadway

Everyones' Welcome at

THE COMMUNITY CAFE

Excellent Food

Maroa, Illinois

Compliments of

MONROE LOCKERS

BESSIE MONROE

Maroa - - - - - - - - Heyworth

RIGDON'S VARIETY

Maroa, Illinois

Toys - Infants' Wear
Jewelry - Drugs
School Supplies

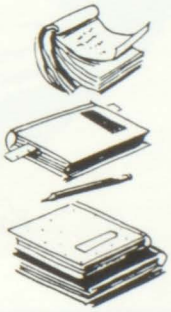

Visit the New

EL ROA INN

chicken

steaks - sea food

2 Blocks E. of Rt. 51

Downtown

Maroa, Illinois

Congratulations, Class of 1964

Compliments of

FARMERS' UNION INSURANCE

WILLIAM R. JARVIS

Phone: 794-3482

Maroa, Illinois

Best Wishes to

the Class

of 1964

From

DEWEIN EMERY ELEVATOR

Emery, Illinois

"There's Always

a Little Sunshine

at the YMCA"

CLINTON

417 S. Alexander

Clinton, Illinois

Phone: 935-3191

DON BEARD INSURANCE

NATIONWIDE INSURANCE

Ph.: 794-3836 Maroa, Illinois

COMPLIMENTS

OF

TRANSAMERICAN FREIGHT LINES, INC.

NATIONWIDE

FRANK J. PALMISANO
Manager

2995 N. Jasper St.
Decatur, Illinois

Exquisite Jewelry

H. POST & SON

Jewelers Since 1872

Merchant at Prairie Decatur, Ill.

The Finest in Care for
the Discriminating Woman

FEROL'S BEAUTY SHOP

FEROL JAY

West Main St. Maroa

VERMILLION BOWL

Rt. 54 West

Clinton

Ph.: 935-8000

LET US HELP

Your Money

FIRST FEDERAL

SAVINGS AND LOAN ASS'N. OF MACON COUNTY

Ph.: 429-2366

155 W. Eldorado

Decatur, Illinois

WEIKLE CONSTRUCTION

New Homes - Remodeling
Masonry Work - Farm Buildings

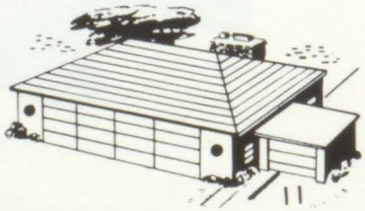

794-3961

Maroa, Ill.

NORMAN LAUNDRY & DRY CLEANING CO.

Ph.: 429-4367

145 E. Decatur

ONE HOUR MARTINIZING

THE MOST IN CLEANING

A Martinized Garment Is

- Cleaner and Brighter
- Odorless
- More Sanitary
- Mothproof

3 LOCATIONS

157 S. Water Street

1002 E. Eldorado

1285 N. Oakland

EARL B. DAVIS

MASHBURN BROTHERS

WELL DRILLING CONTRACTORS

Maroa and Decatur

Maroa Phone: 794-3437

Decatur Phone: 428-3138

C & W IMPLEMENT, INC.

Farm Machinery

Hardware

Warrensburg, Illinois

God grant me

The serenity to accept the
things I cannot change,
The courage to change things
I can,
And the wisdom to distinguish
the one from the other.

---Reinhold Niebuhr

MAROA CHRISTIAN CHURCH

We Urge YOU

to Patronize Our

Advertisers!

TAYLOR-MADE
YEARBOOKS
DALLAS